

Desk quantity:	GF	FF	SF	Sub Total
Square - 1200x800mm:	47	47	2	96
L-Shape - 1600x1200mm:	10	34	4	48
				Total 144

Ground Floor

NOTE: BREAK-OUT AREAS / MEETING ROOM LAYOUTS TBC BY STAFF DESIGN PANEL

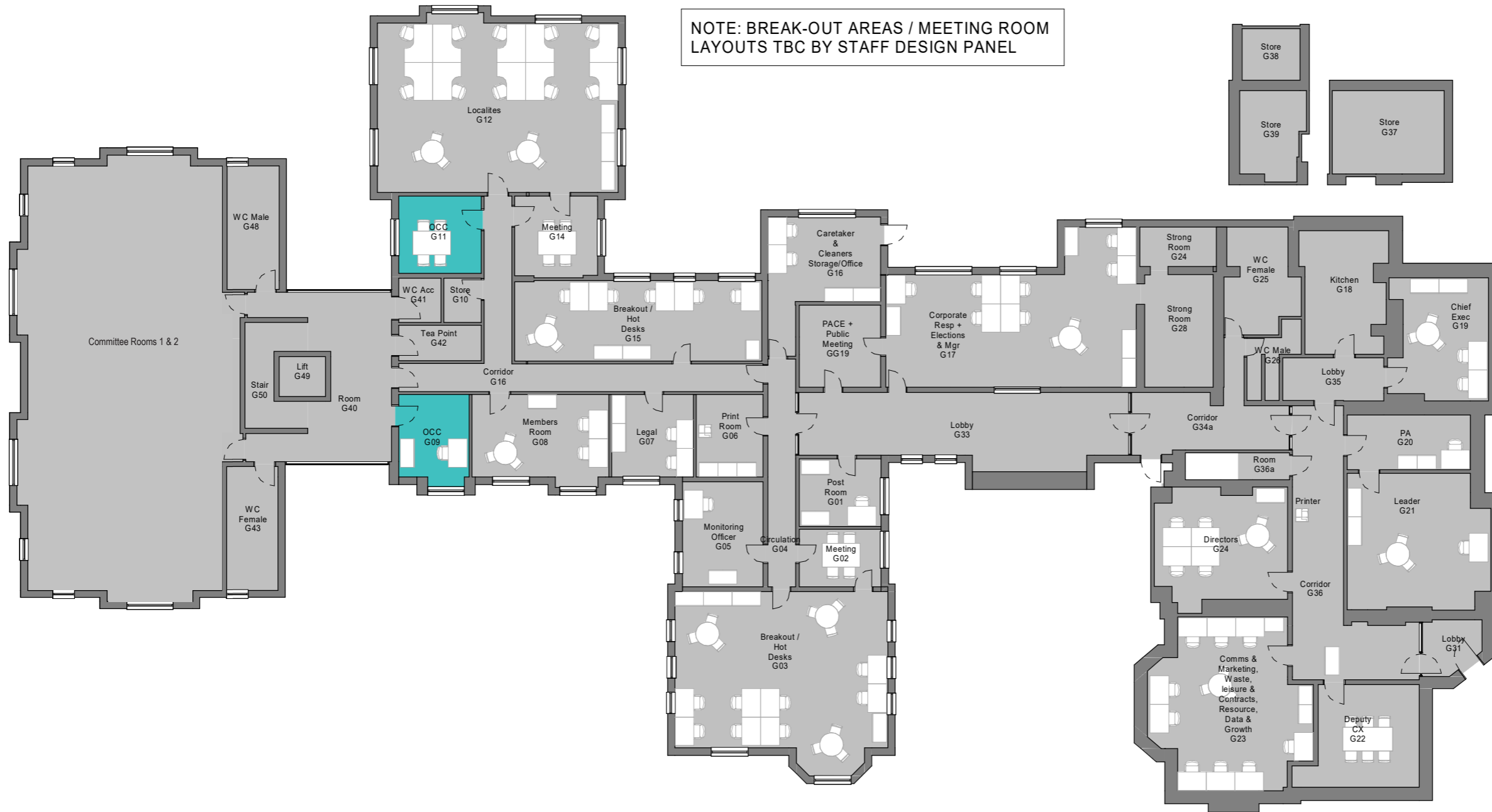

- Extg Tenant
- Office
- Chambers
- Circulation
- IT
- Meeting
- Operations
- Plant
- Staff Welfare

Rev	Description	Date	Dr by	App by
P08	Chamber Layout	09.02.22	SO	SO
P07	Tenant Note Amended	28.01.22	SO	SO
P06	General Update	27.01.22	SO	SO
P05	Witney Spelling	25.11.21	SO	SO
P04	General Update	23.11.20	SO	SO
P03	Draft Issue	06.10.20	NH	NH
P02	Draft Issue	07.09.20	NH	NH
P01	First Issue	01.09.21	NH	NH
original by	date created	approved by		
Author	08/27/21	Approver		

AHR Architects Ltd
 Vintry Building
 Wine Street
 Bristol
 BS1 2BD
 United Kingdom

T +44(0)117 9299146
 E bristol@ahr.co.uk
 www.ahr.co.uk

client name	West Oxfordshire District Council		
project	West Oxfordshire DC, Woodgreen Offices, Witney		
drawing	Furniture - Ground Floor		
computer file	C:\Revit	plot date	
project number	2021.00373.000	scale	1 : 200 @A3
drawing number	WDG-AHR-XX-00-DR-A-82-000	rev	P08
		issue status	S2

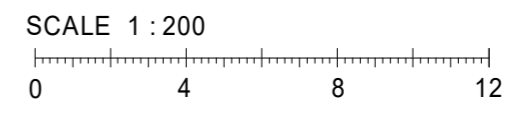

This drawing is to be read in conjunction with all related drawings. All dimensions must be checked and verified on site before commencing any work or producing shop drawings. The originator should be notified immediately of any discrepancy. This drawing is copyright and remains the property of AHR.