

Desk quantity:	GF	FF	SF	Sub Total
Square - 1200x800mm:	47	47	2	96
L-Shape - 1600x1200mm:	10	34	4	48
				Total 144

First Floor

NOTE: BREAK-OUT AREAS / MEETING ROOM LAYOUTS TBC BY STAFF DESIGN PANEL

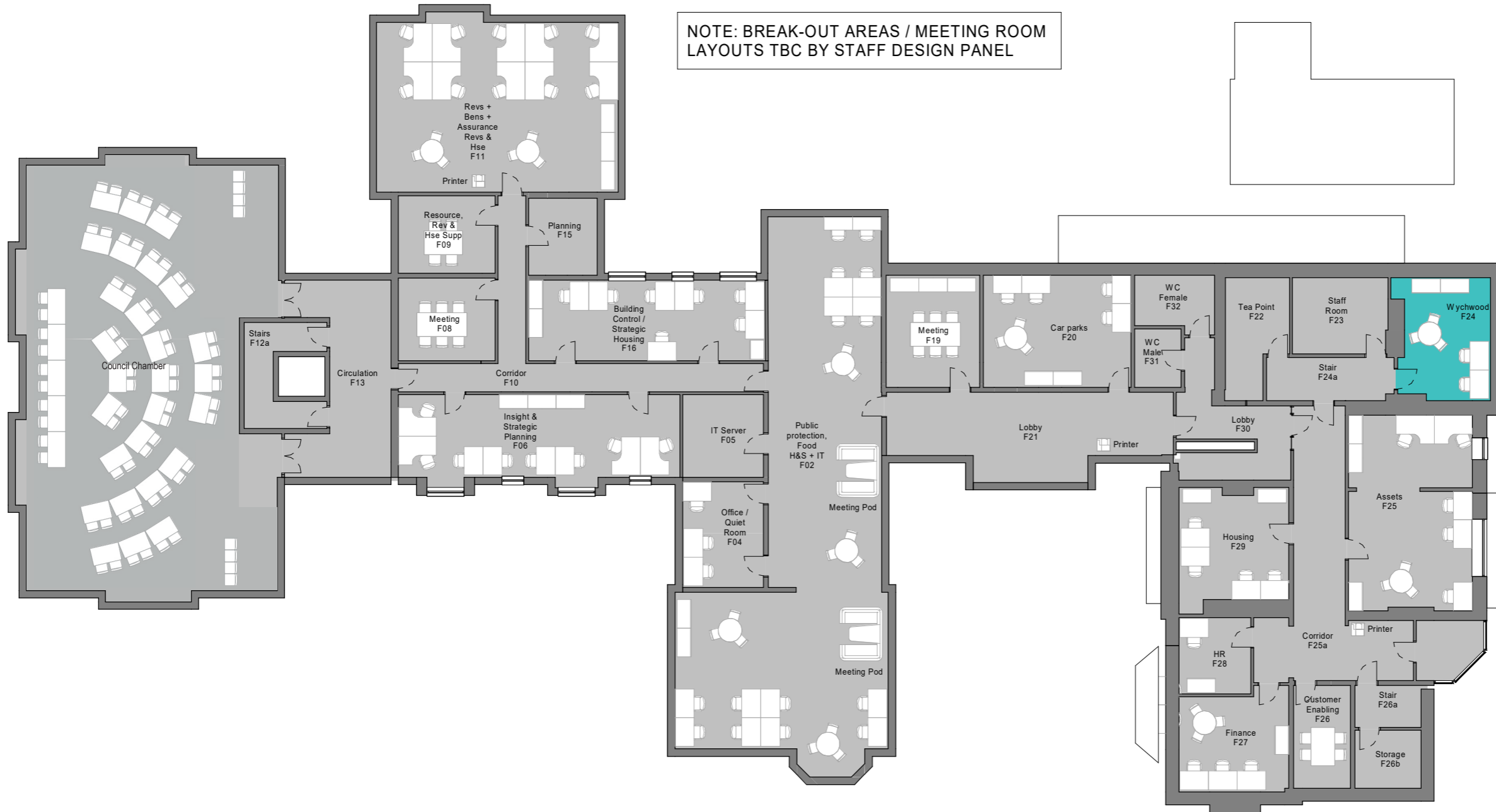

- Extg Tenant
- Office
- Chambers
- Circulation
- IT
- Meeting
- Operations
- Plant
- Staff Welfare

P07	Tenant Note Amended	28.01.22	SO	SO
P06	Witney Spelling	25.11.21	SO	SO
P05	General Update	23.11.20 21	SO	SO
P04	Client Comments	18.10.20 21	NH	NH
P03	Draft Issue	06.10.20 21	NH	NH
P02	Draft Issue	07.09.20 21	NH	NH
P01	First Issue	01.09.21	NH	NH
Rev	Description	Date	Dr by	App by
original by	Author	date created	08/27/21	approved by
				Approver

AHR AHR Architects Ltd
 Vintry Building
 Wine Street
 Bristol
 BS1 2BD
 United Kingdom

T +44(0)117 9299146
 E bristol@ahr.co.uk
 www.ahr.co.uk

client name	West Oxfordshire District Council		
project	West Oxfordshire DC, Woodgreen Offices, Witney		
drawing	Furniture - First Floor		
computer file	C:\Revit	plot date	
	Projects\00373.000-AHR-WO-XX-M3-A-CENTRAL_stive.osu\ivan.rvt		
project number	2021.00373.000	scale	1 : 200 @A3
drawing number	WDG-AHR-XX-01-DR-A-82-000	rev	P07
		issue status	S2

This drawing is to be read in conjunction with all related drawings. All dimensions must be checked and verified on site before commencing any work or producing shop drawings. The originator should be notified immediately of any discrepancy. This drawing is copyright and remains the property of AHR.

SCALE 1 : 200

