

WEST OXFORDSHIRE DISTRICT COUNCIL

UPLANDS AREA PLANNING SUB-COMMITTEE

Date: 7th September 2020

MEETING PRESENTATION SLIDES



Note:

The attached are the slides which have been prepared for use when applications are presented to the Sub-Committee.

CONTENTS

Application	Address	Page
20/01246/FUL	24 Park Street, Woodstock	2
20/01511/FUL	1 Farley Lane, Stonesfield	18



WEST OXFORDSHIRE
DISTRICT COUNCIL

Application Number: 20/01246/FUL

Site: 24 Park Street, Woodstock

Proposal: Erection of a new dwelling

Location Plan

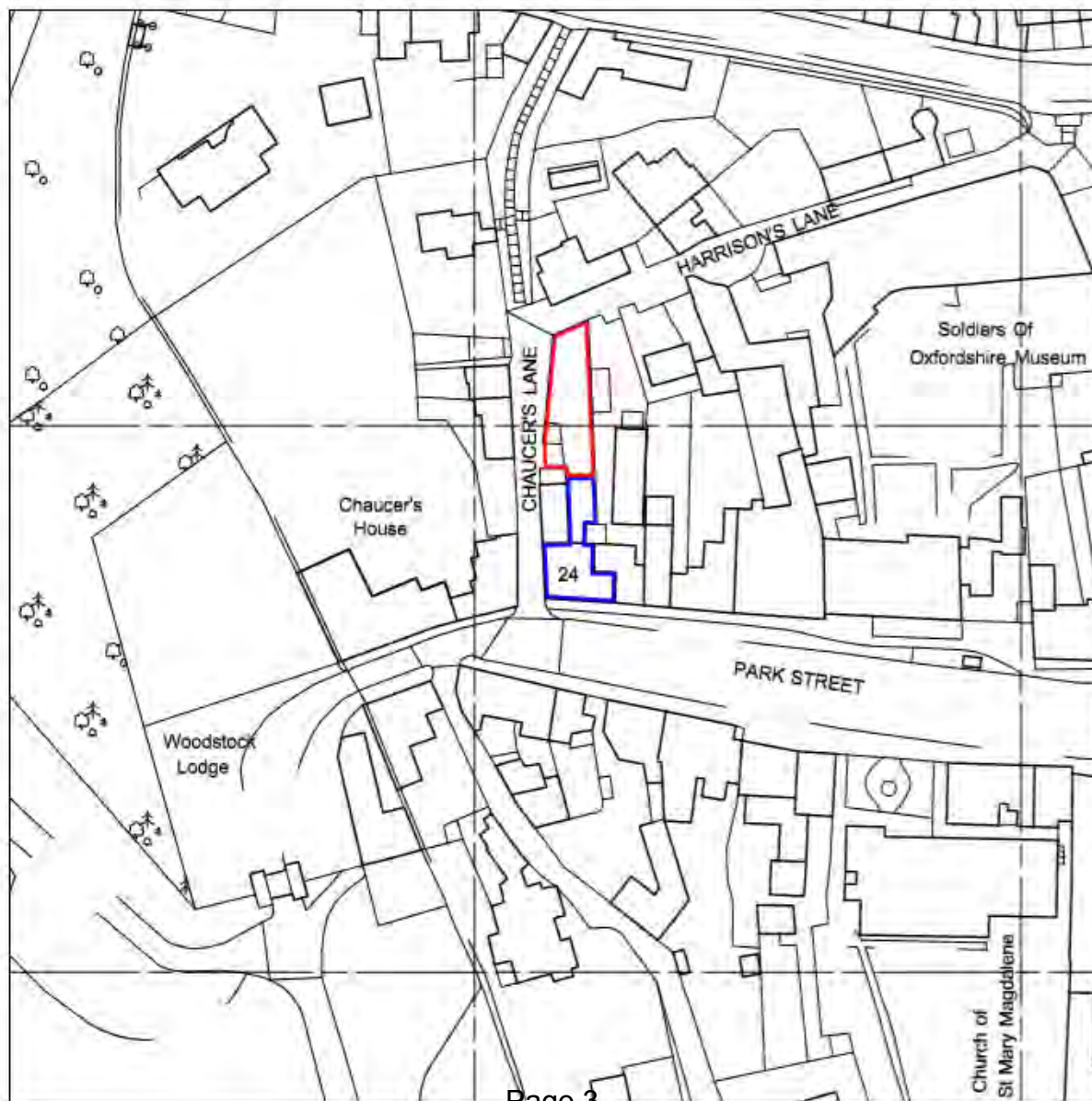

Block Plan

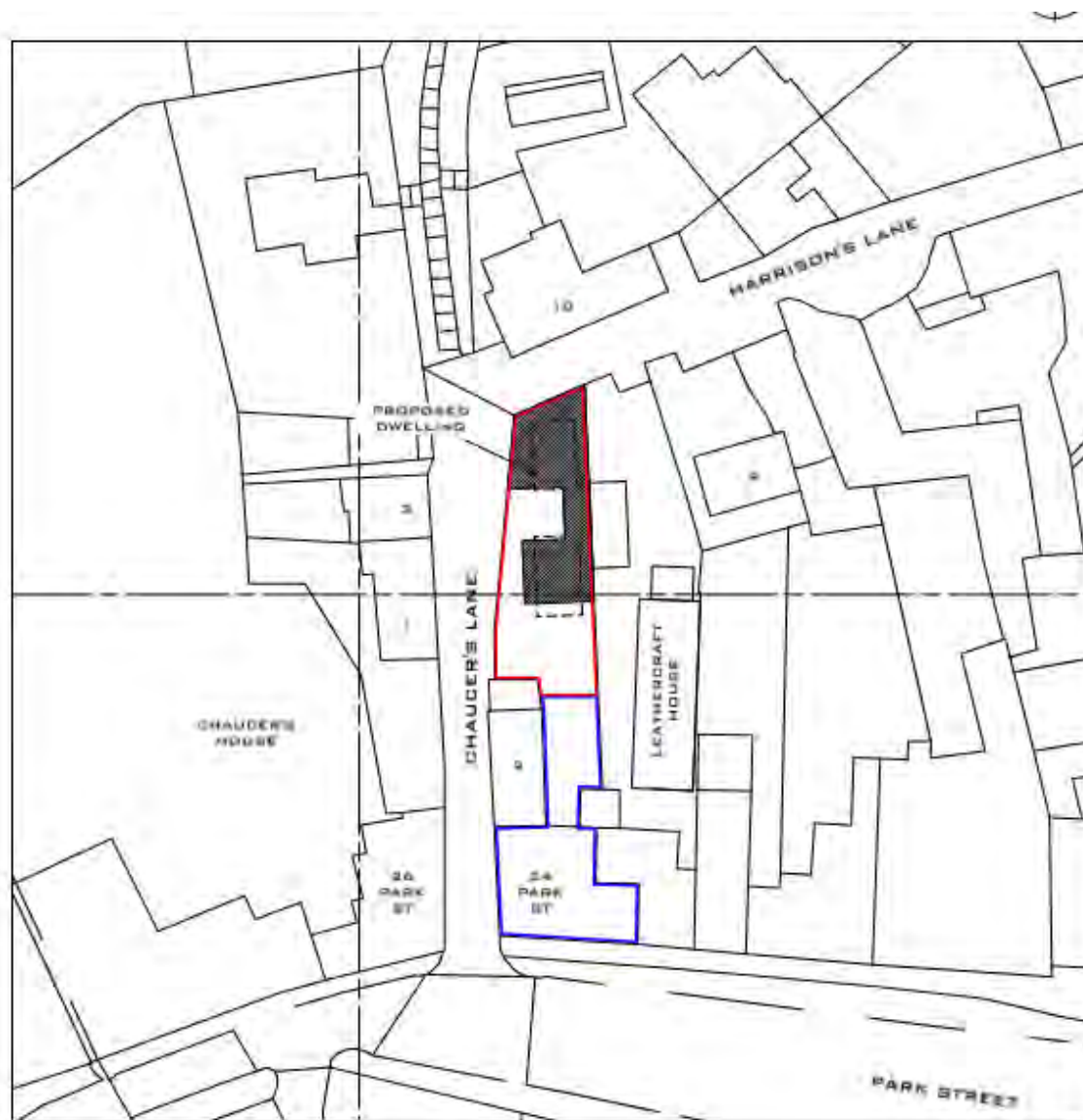

Aerial View



Layout Plan

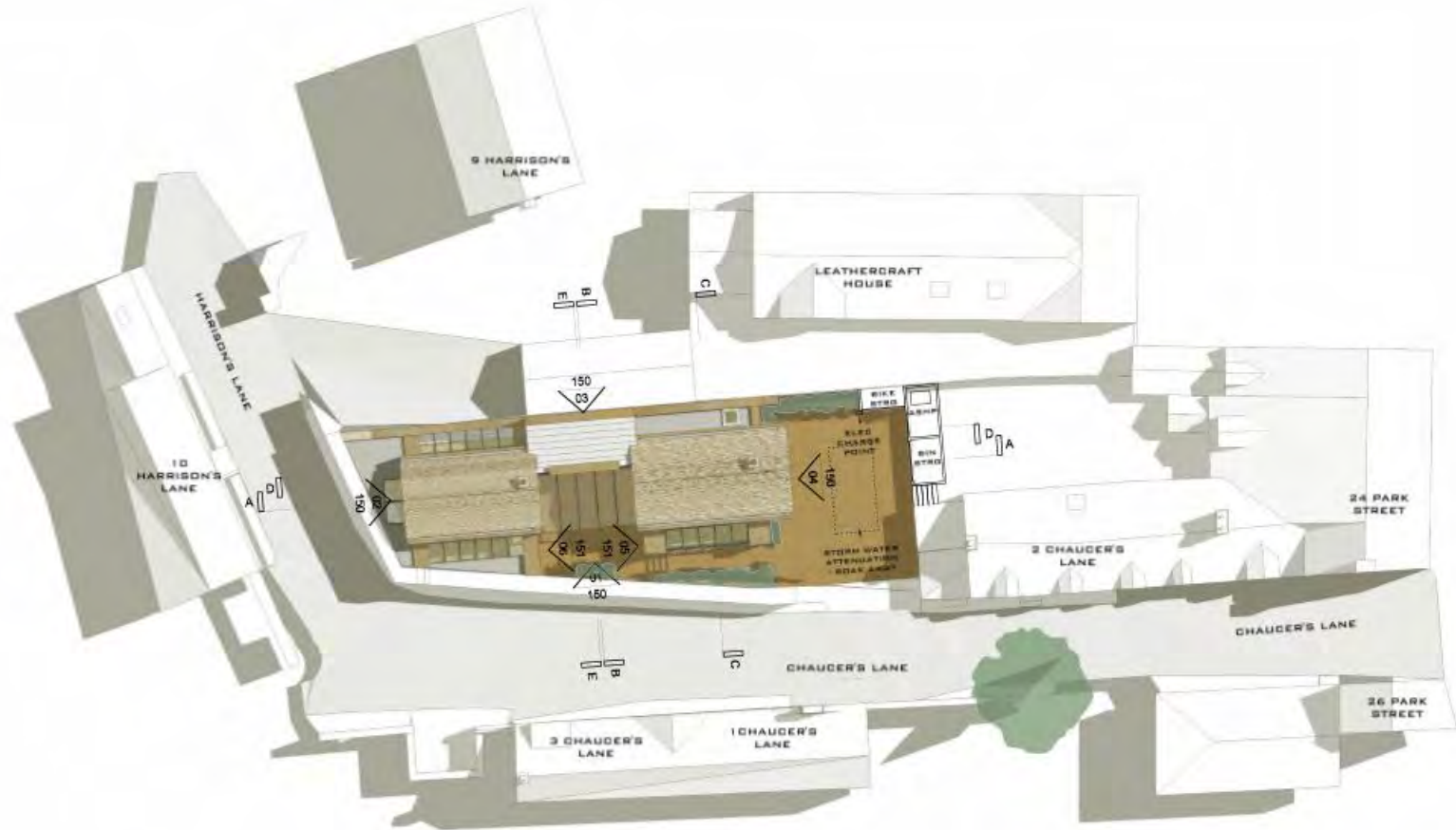

Floor Plans

GROUND FLOOR PLAN

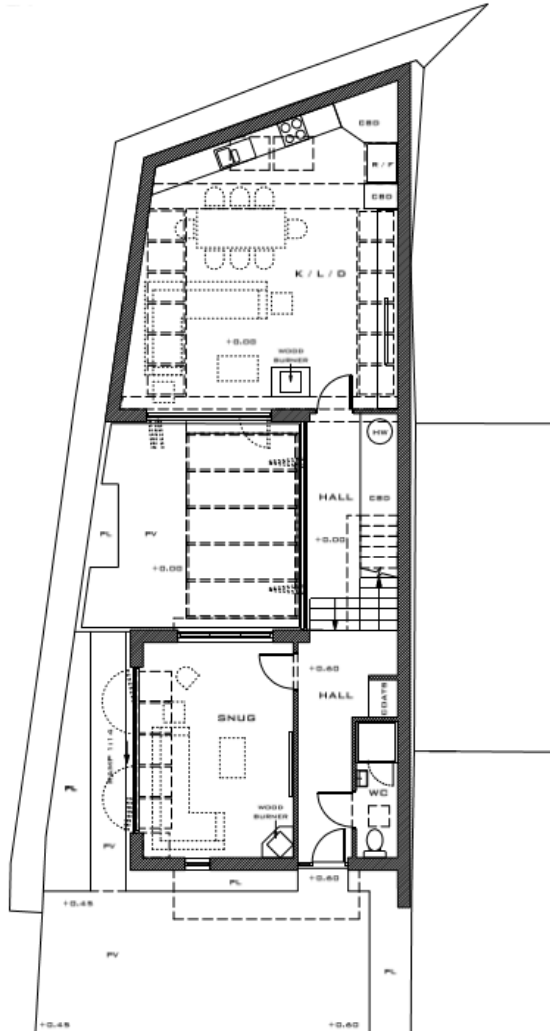

FIRST FLOOR PLAN

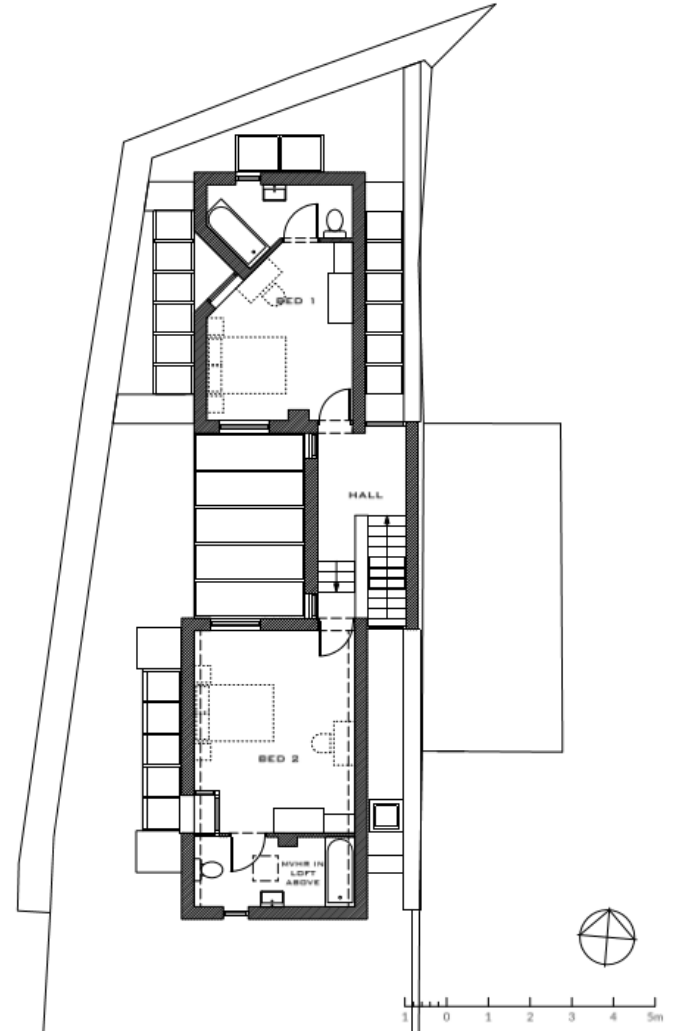

Elevation Plans



Elevation Plans

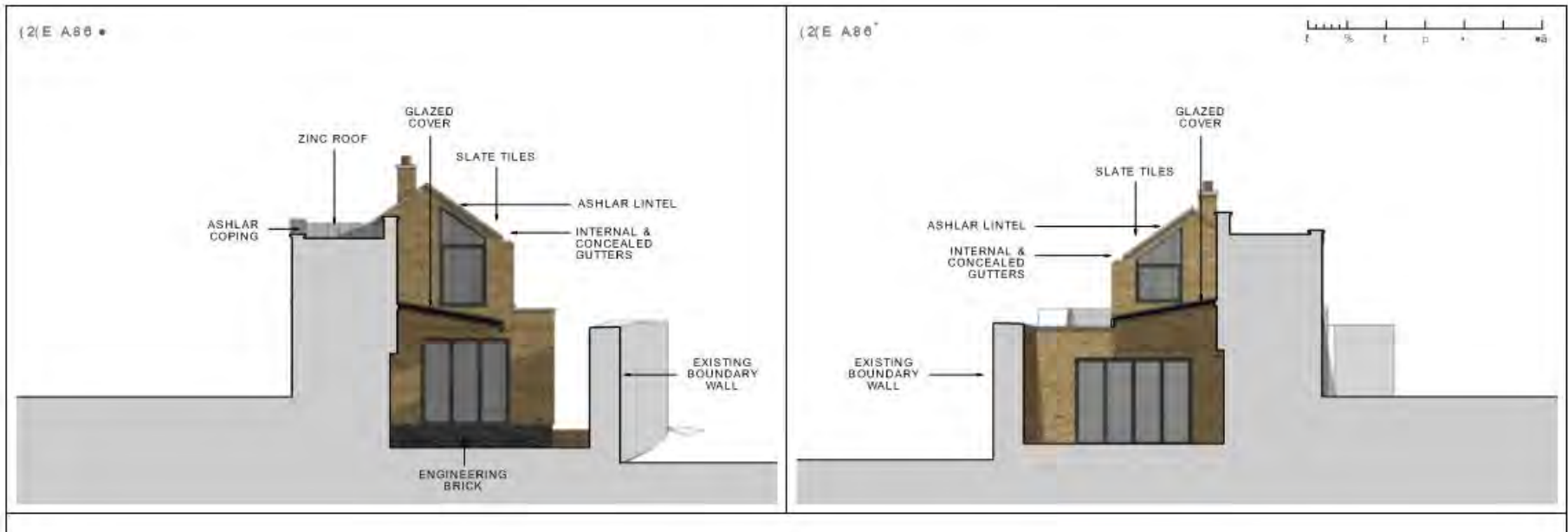

3D views

3D VIEW 5



3D VIEW 6



3D VIEW 7



3D VIEW 8



Sections



Sections

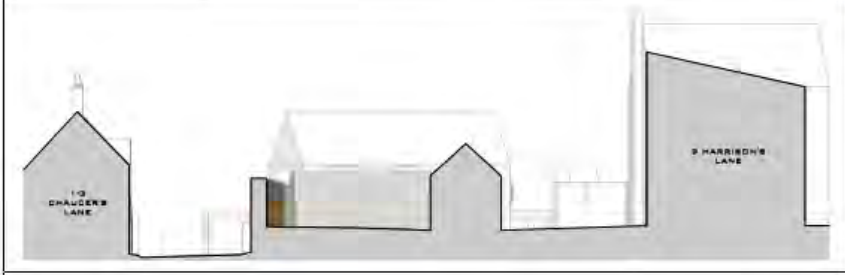
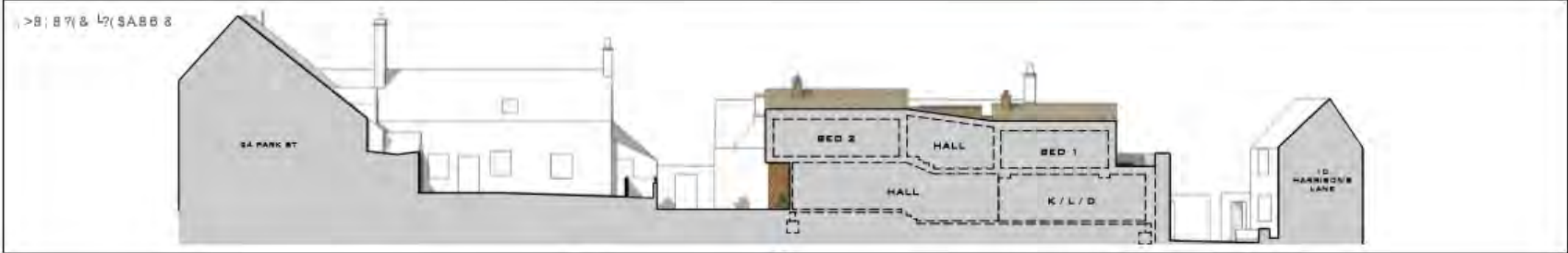
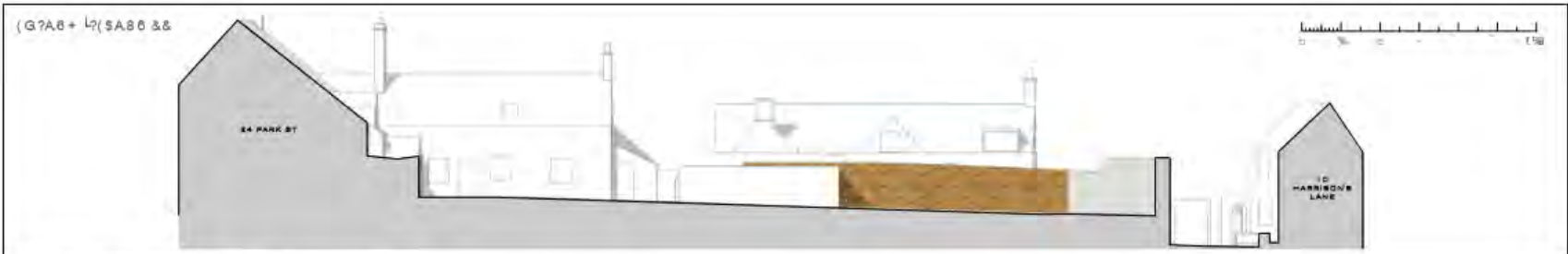

Photos



Photos



Photos



Photos



Photos





WEST OXFORDSHIRE
DISTRICT COUNCIL

Application Number: 20/01511/FUL

Site: 1 Farley Lane, Stonesfield

**Proposal: Conversion of existing office premises
to six residential apartments**

Location Plan

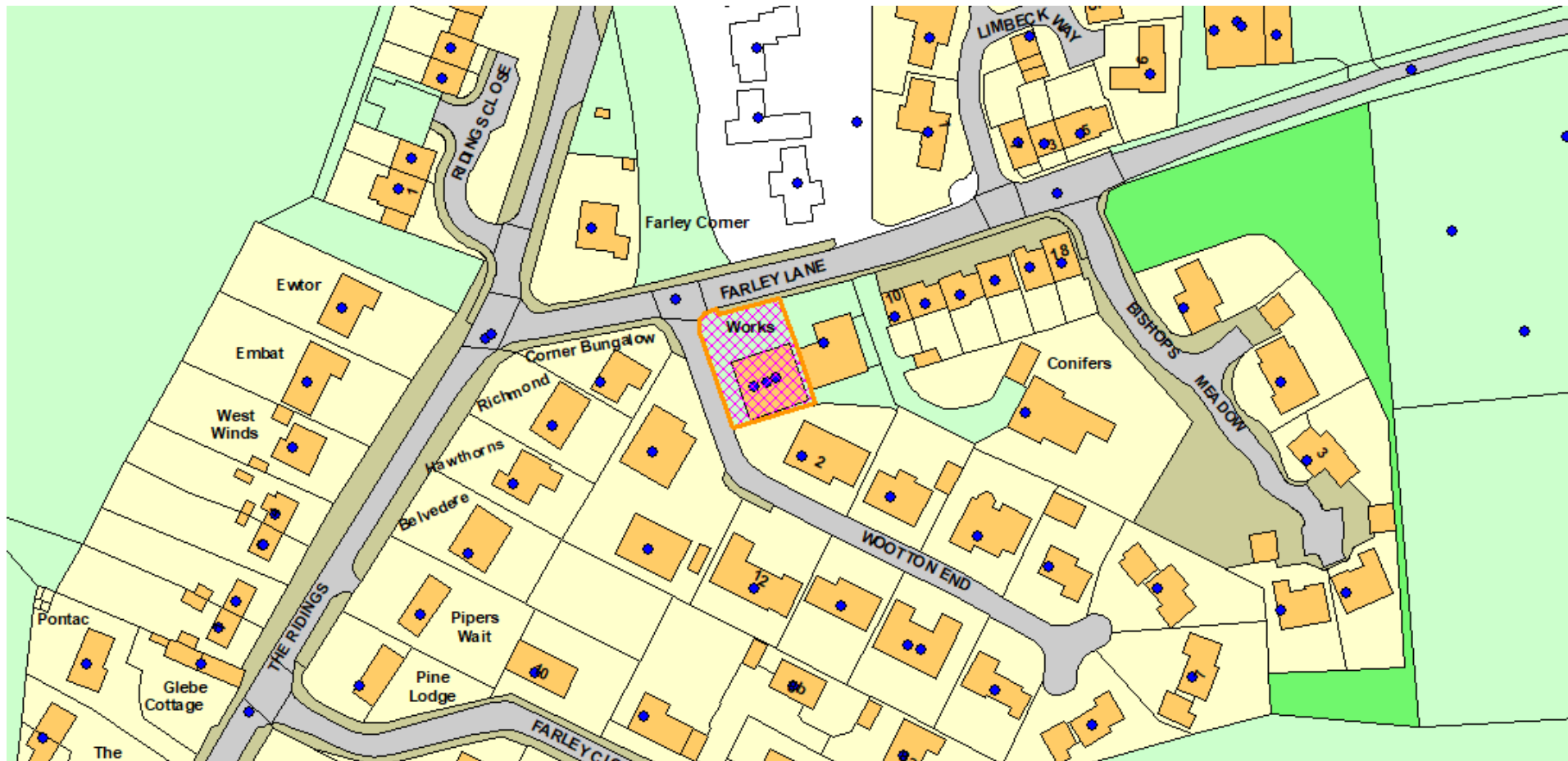

Aerial View



Existing Site Plan



Proposed Site Plan

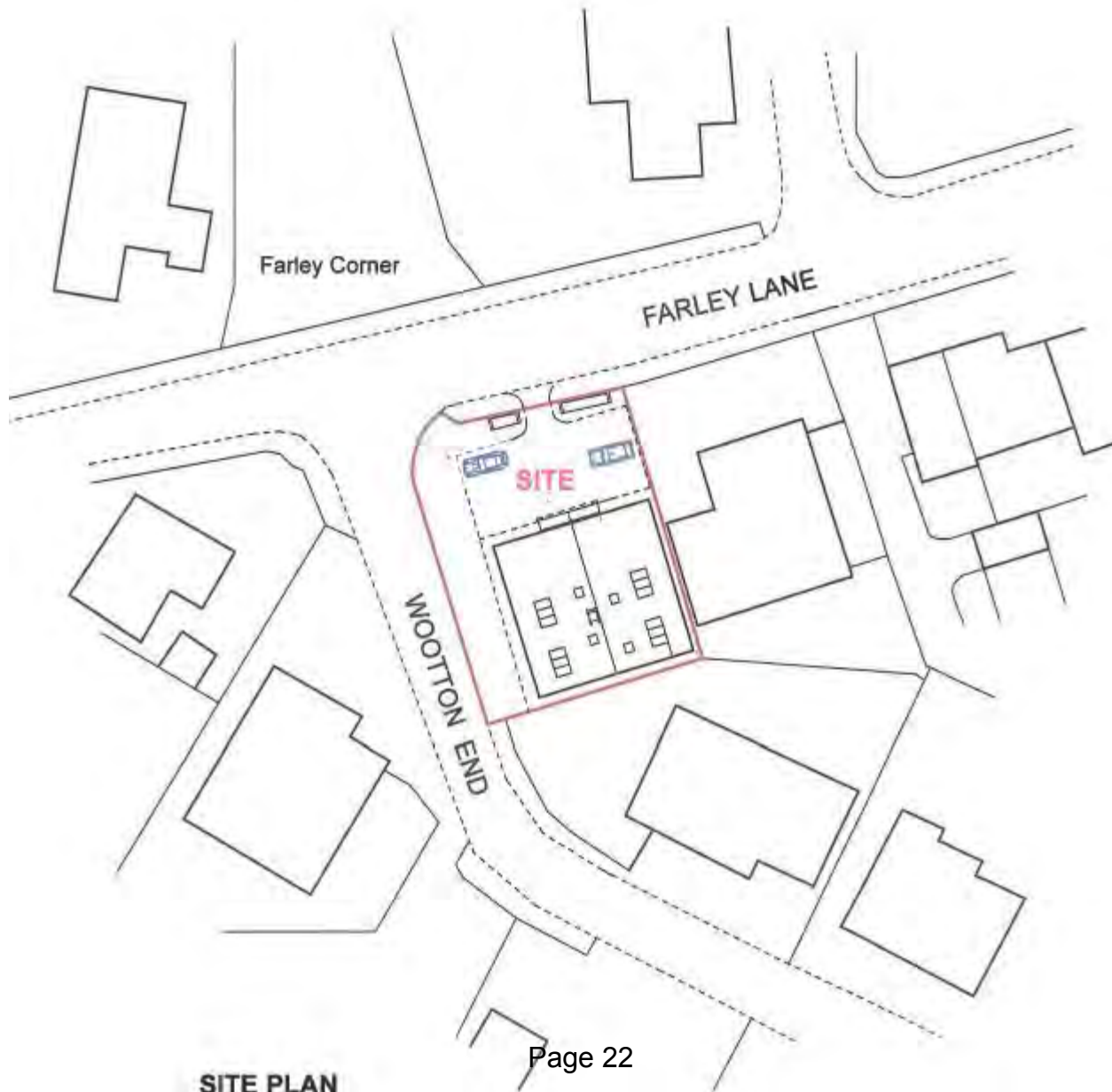

SITE PLAN

Existing Floor Plans

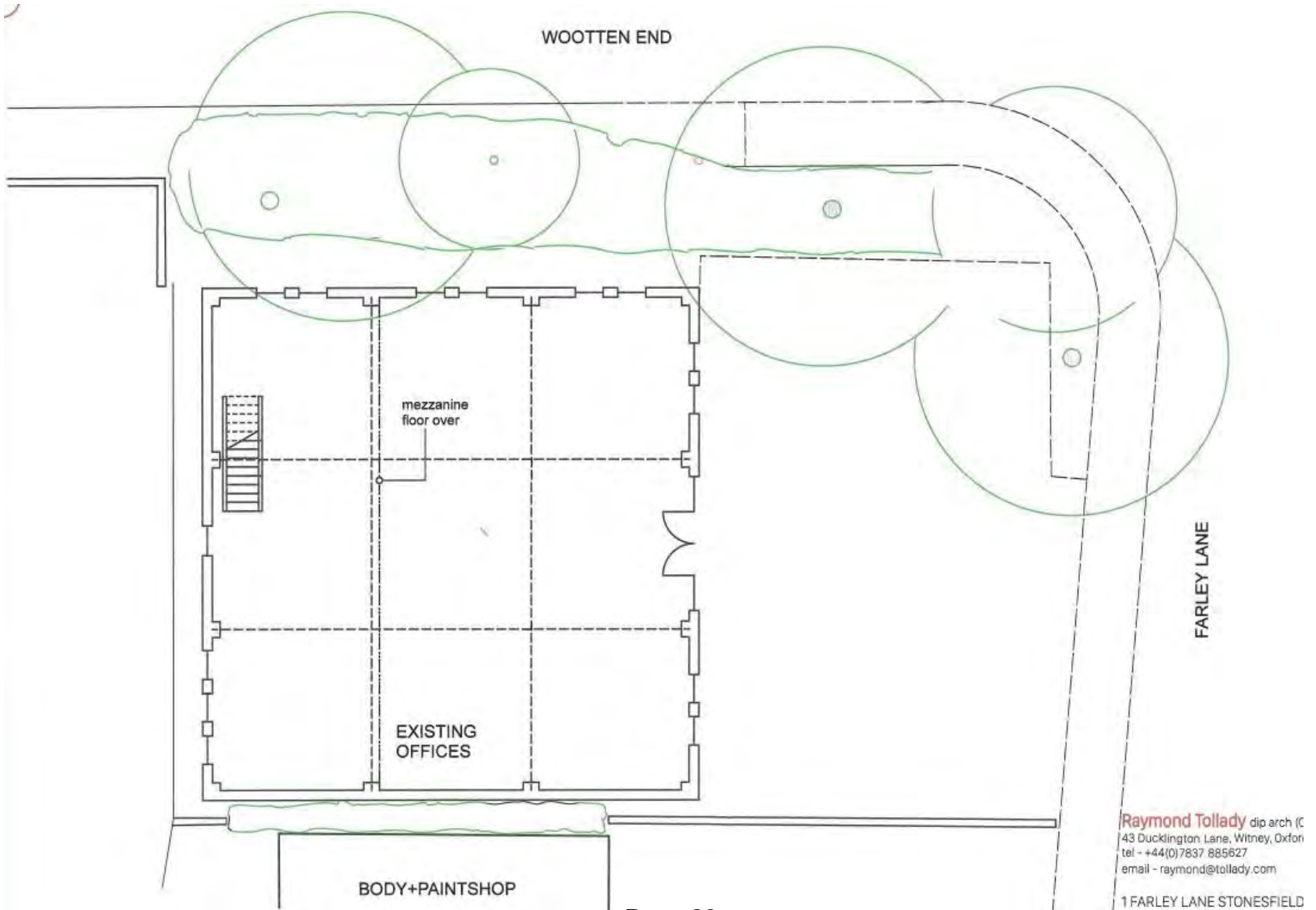

Existing Elevations

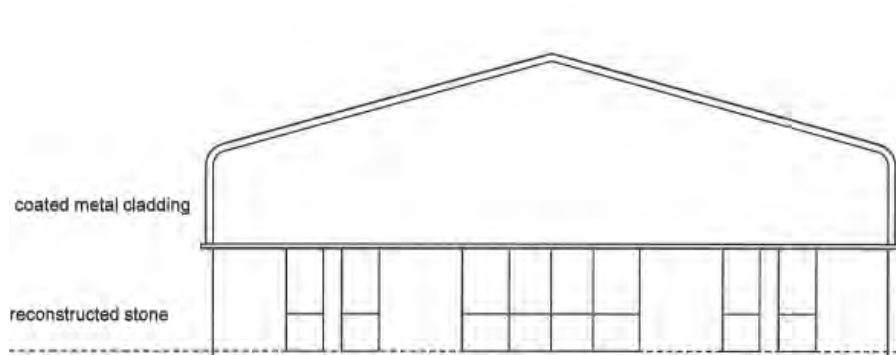

NORTH ELEVATION

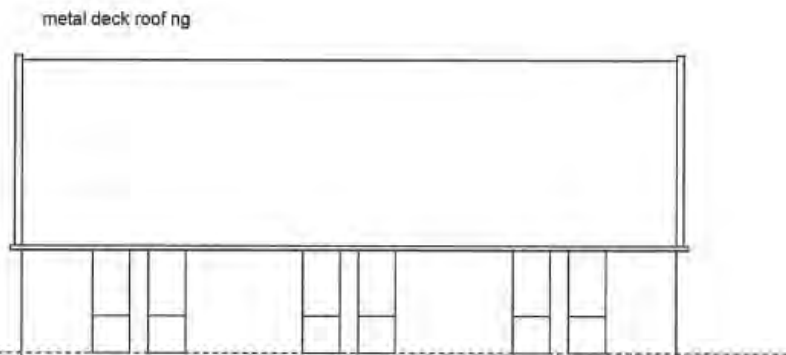

WEST ELEVATION

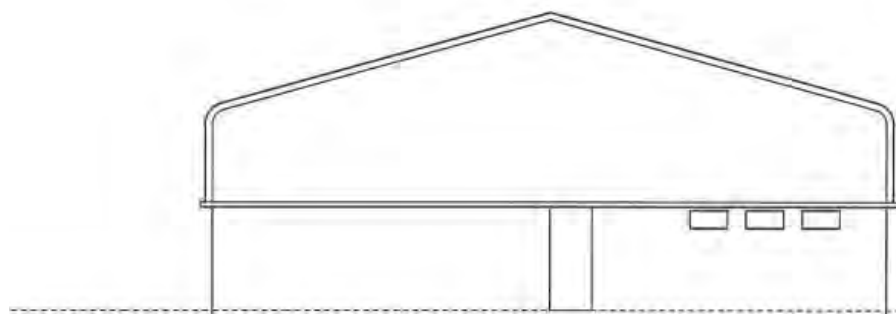

SOUTH ELEVATION

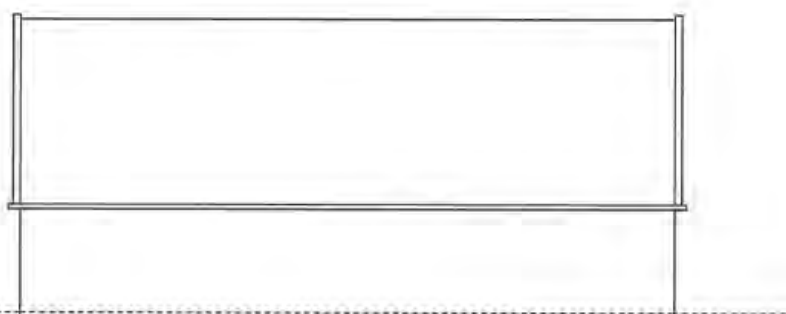

EAST ELEVATION

Proposed Ground Floor Plans

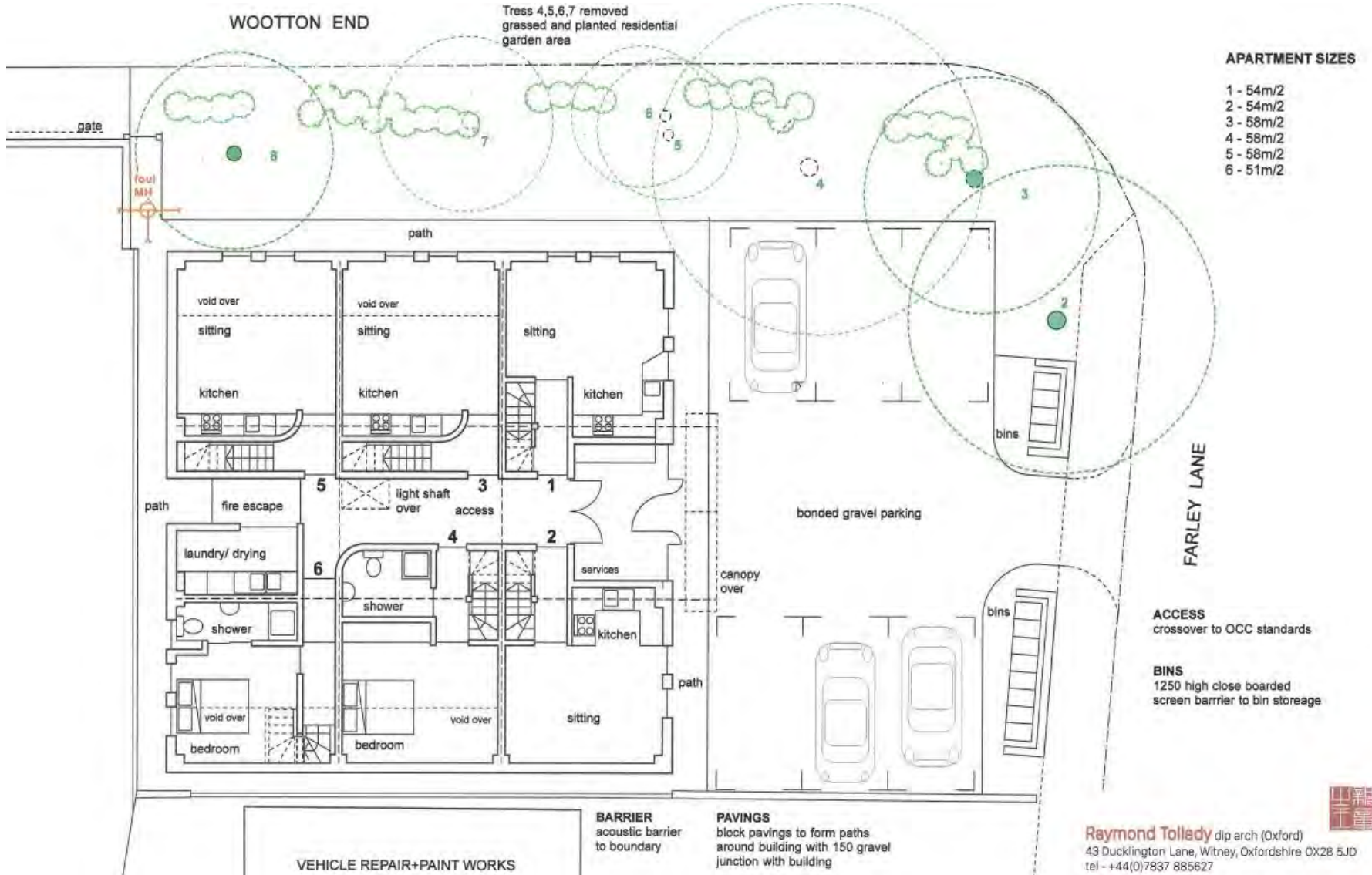

Proposed First Floor and Roof Plans

ROOF
weathered zinc insulated roofing and gutters

ROOFLIGHTS
electrically operated velux grey aluminium frames to patent rooflights linked to fire precautions system

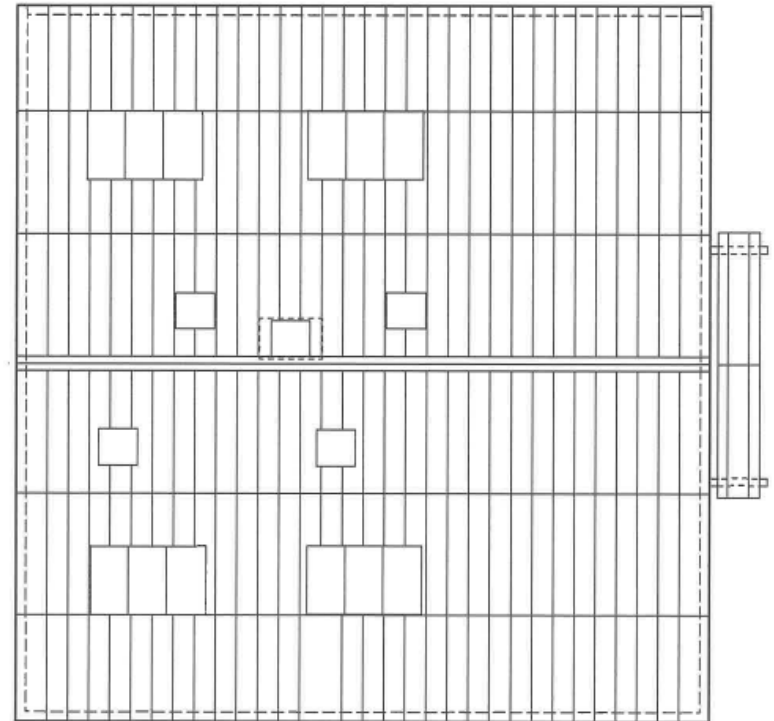
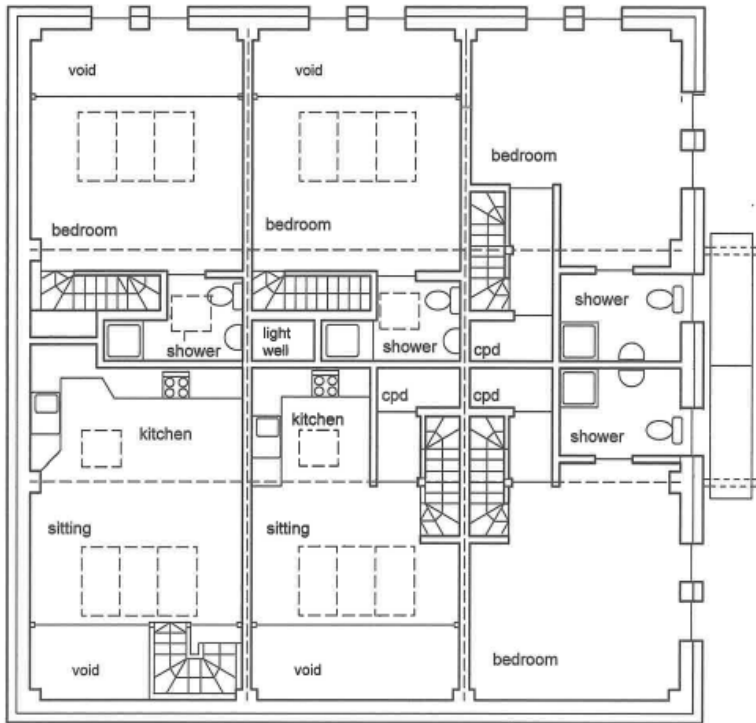

FIRST FLOOR

ROOF

Proposed Elevations



NORTH ELEVATION

EAST ELEVATION

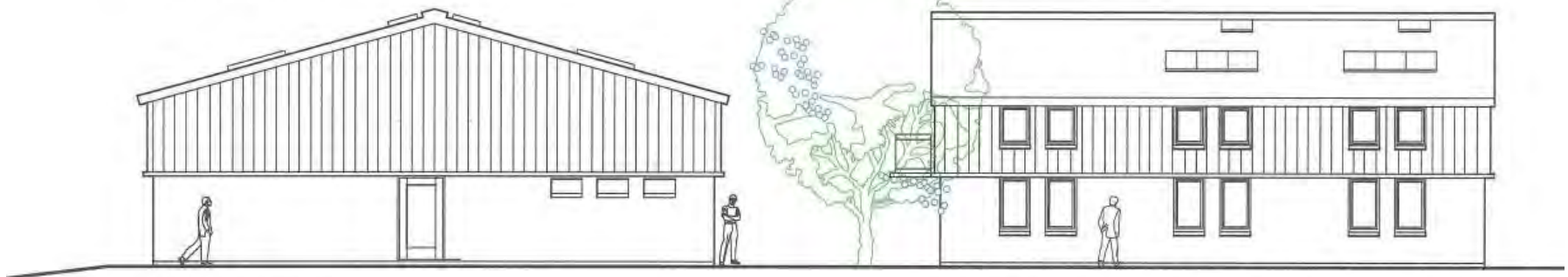

SOUTH ELEVATION

WEST ELEVATION

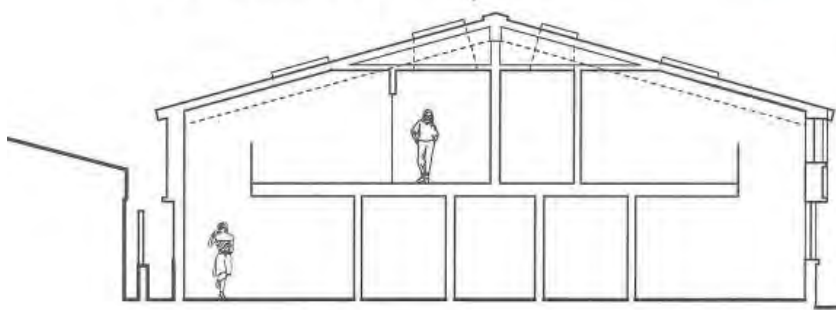

SECTION

WALLS
existing reconstructed stone to ground floor,
mid grey stained vertical larch lap boarding
to first floor
JOINERY
grey powdercoated timber, double glazed
ROOF
weathered zinc insulated roofing and gutters
ROOFLIGHTS
electrically operated velux grey aluminium frames to
patent rooflights linked to fire precautions
system



Raymond Tollady dip arch (Oxford)
43 Ducklington Lane, Witney, Oxfordshire OX28 5JD
tel - +44(0)7837 885627
email - raymond@tollady.com

1 FARLEY LANE STONESFIELD
PROPOSED ELEVATIONS + SECTION
1/100 April 2020 RT

258/D13

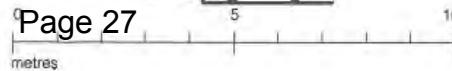

Street view Image



Photos



Photos



Photos



Photos

