

WEST OXFORDSHIRE DISTRICT COUNCIL

UPLANDS AREA PLANNING SUB-COMMITTEE

Date: 1st June 2020

MEETING PRESENTATION SLIDES



WEST OXFORDSHIRE
DISTRICT COUNCIL

Note:

The attached are the slides which have been prepared for use when applications are presented to the Sub-Committee.

CONTENTS

Application	Address	Page
19/02863/FUL	Greystones, Hook Norton Road, Great Rollright	2
19/03407/FUL	Marshalls Barn, Church Enstone	14
19/03504/OUT	Cotswold Hotel and Spa, Southcombe	26
20/00032/FUL	Dark Lane, Wilcote Riding, Finstock	35
20/00287/FUL	Unit 7, Wychwod Business Park, Shipton under Wychwood	45
20/00515/FUL	Heythrop Hunt Kennels	56
20/00516/FUL	Heythrop Hunt Kennels	67



WEST OXFORDSHIRE
DISTRICT COUNCIL

Application Number: 19/02863/FUL

Site: Greystones, Hook Norton Road, Great Rollright

Proposal: Construction of new stables, ancillary building and manege (amended plans and description)

Location Plan

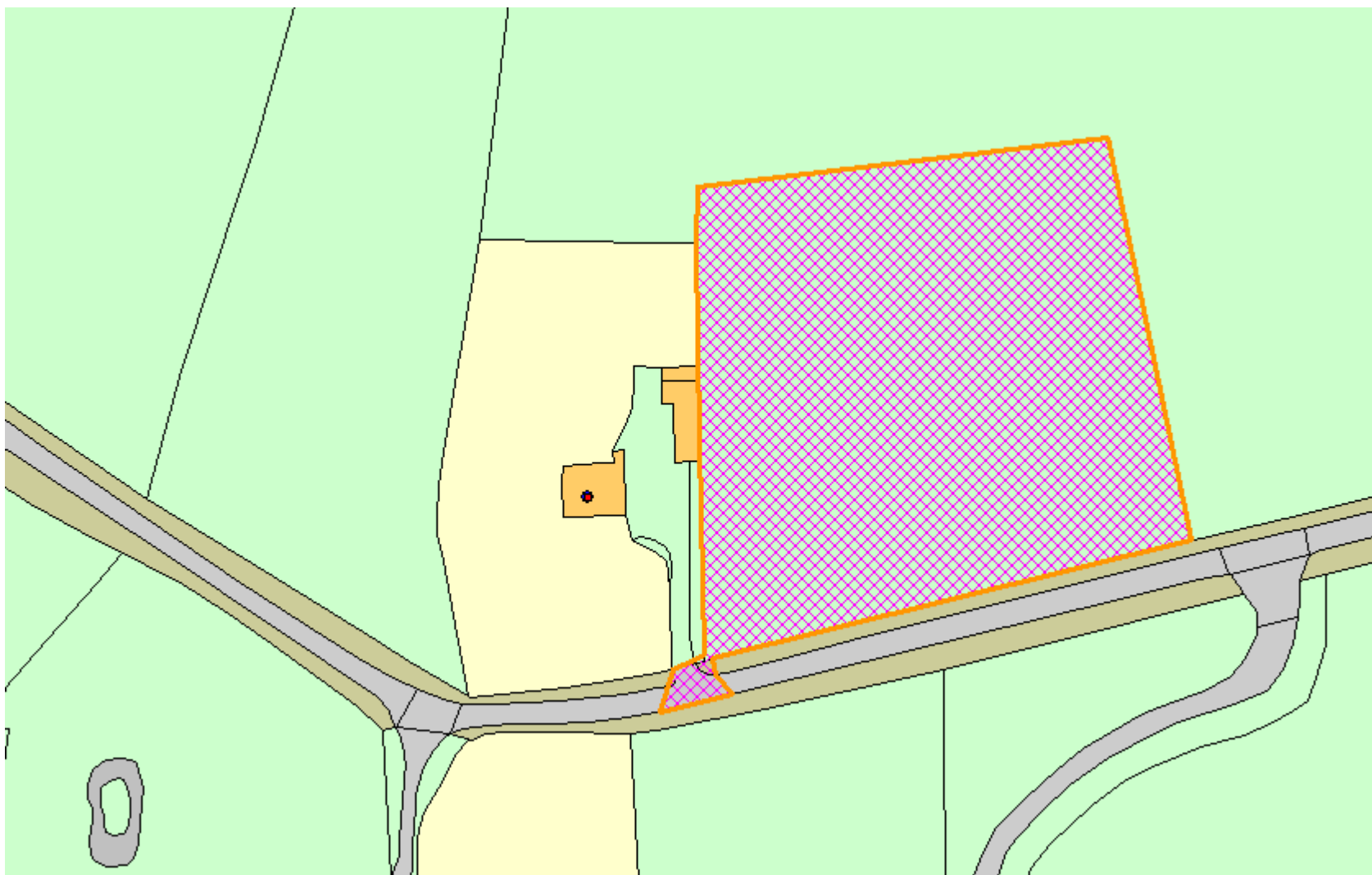

Aerial View



Proposed Site Plan

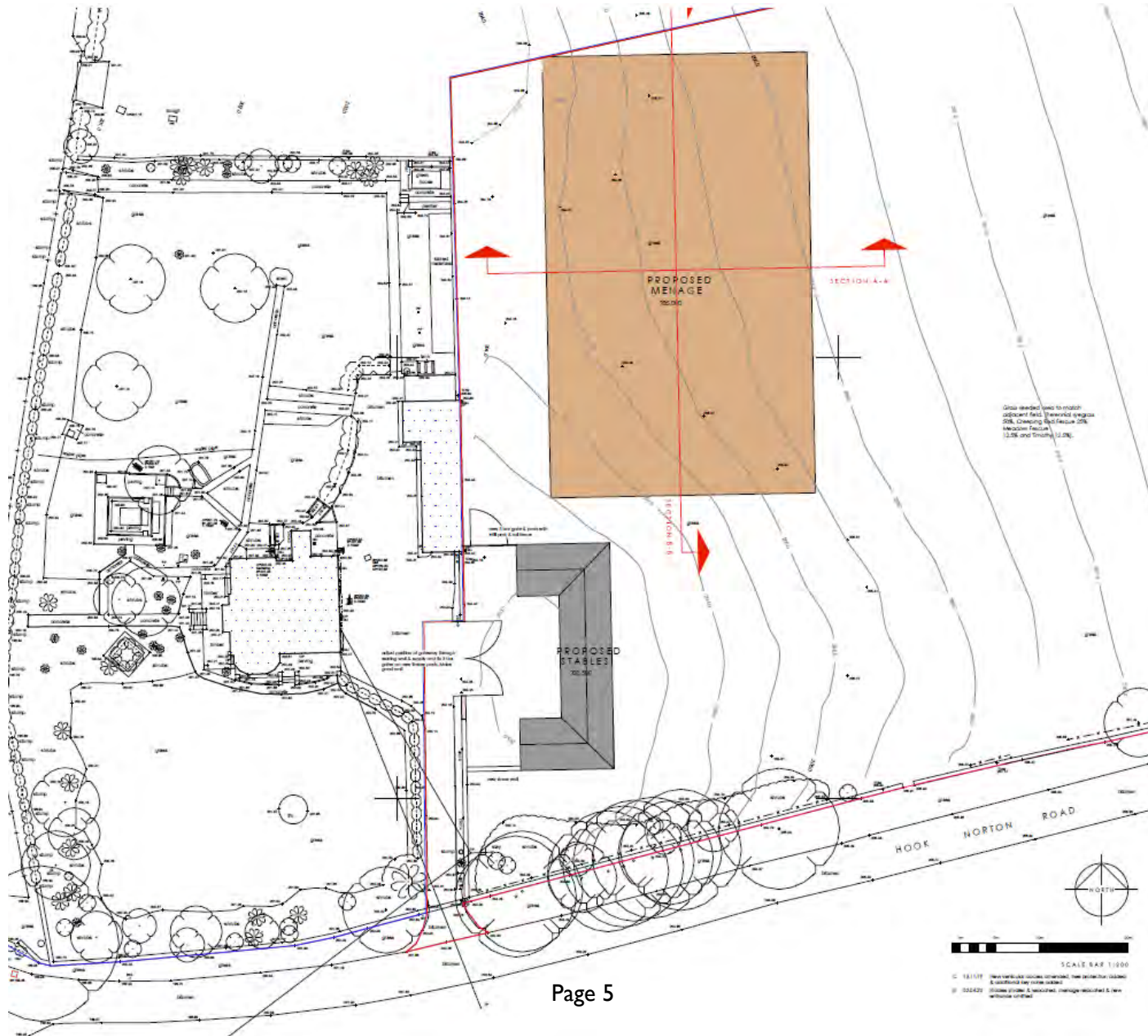

Floor Plan

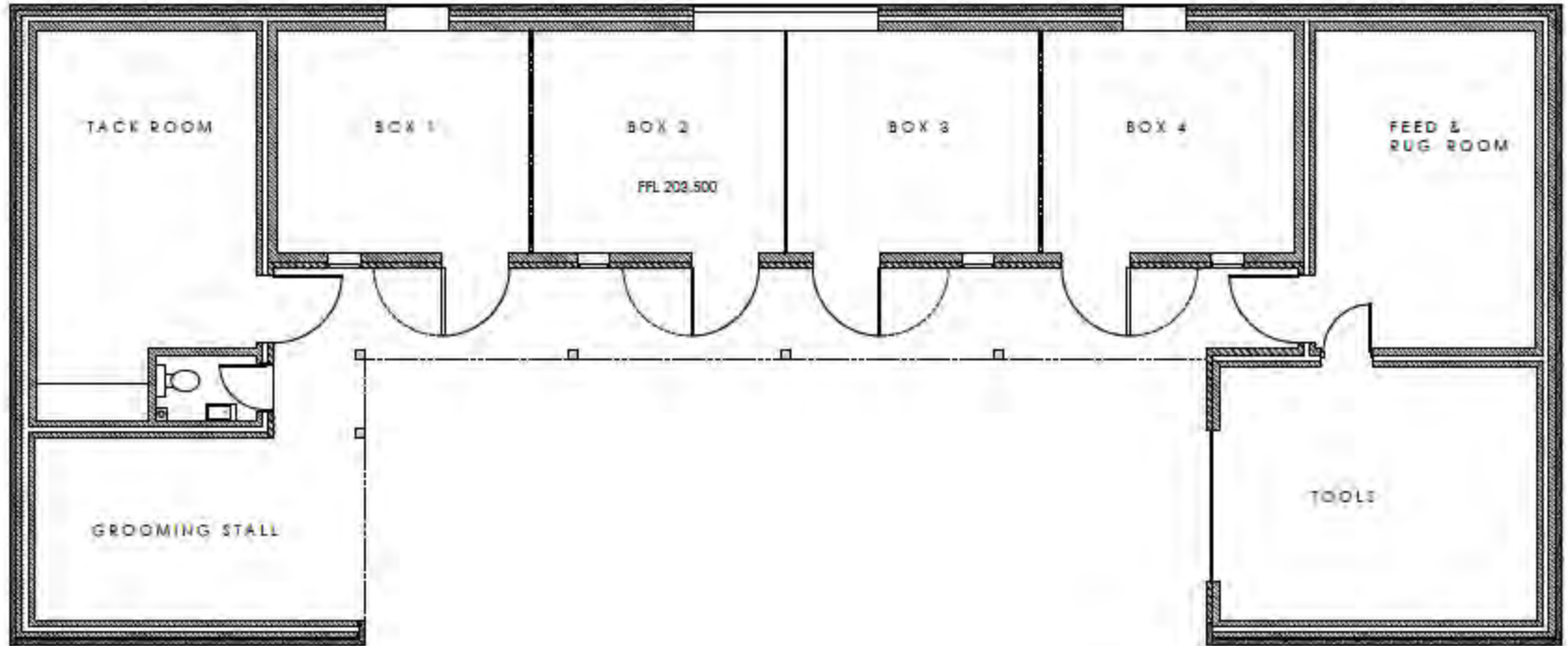

FLOOR PLAN

Elevations



WEST ELEVATION

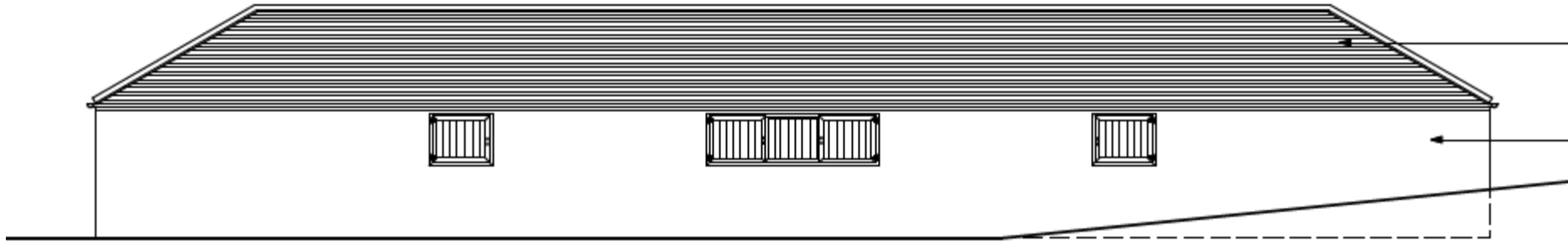

EAST ELEVATION

Elevations

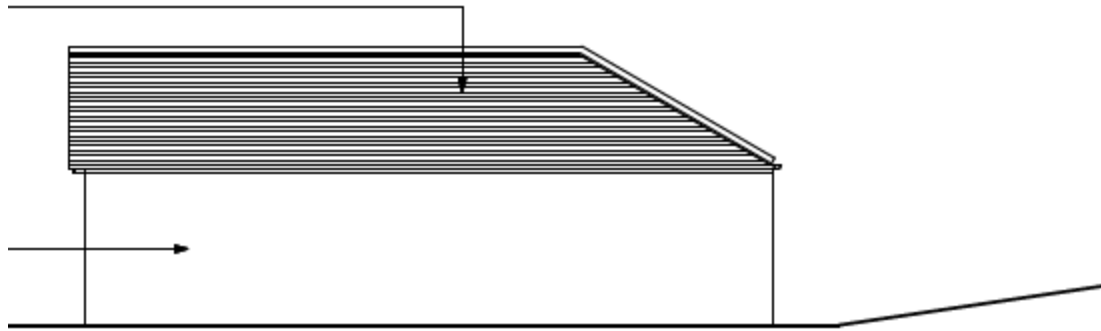

SOUTH ELEVATION

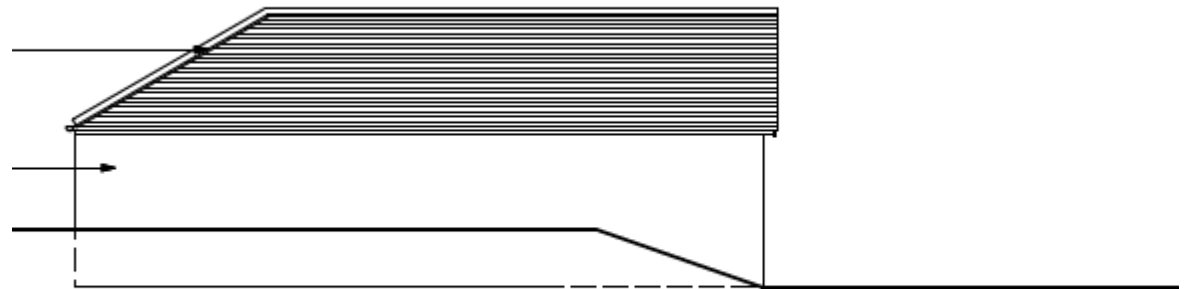

NORTH ELEVATION

Menage Plan

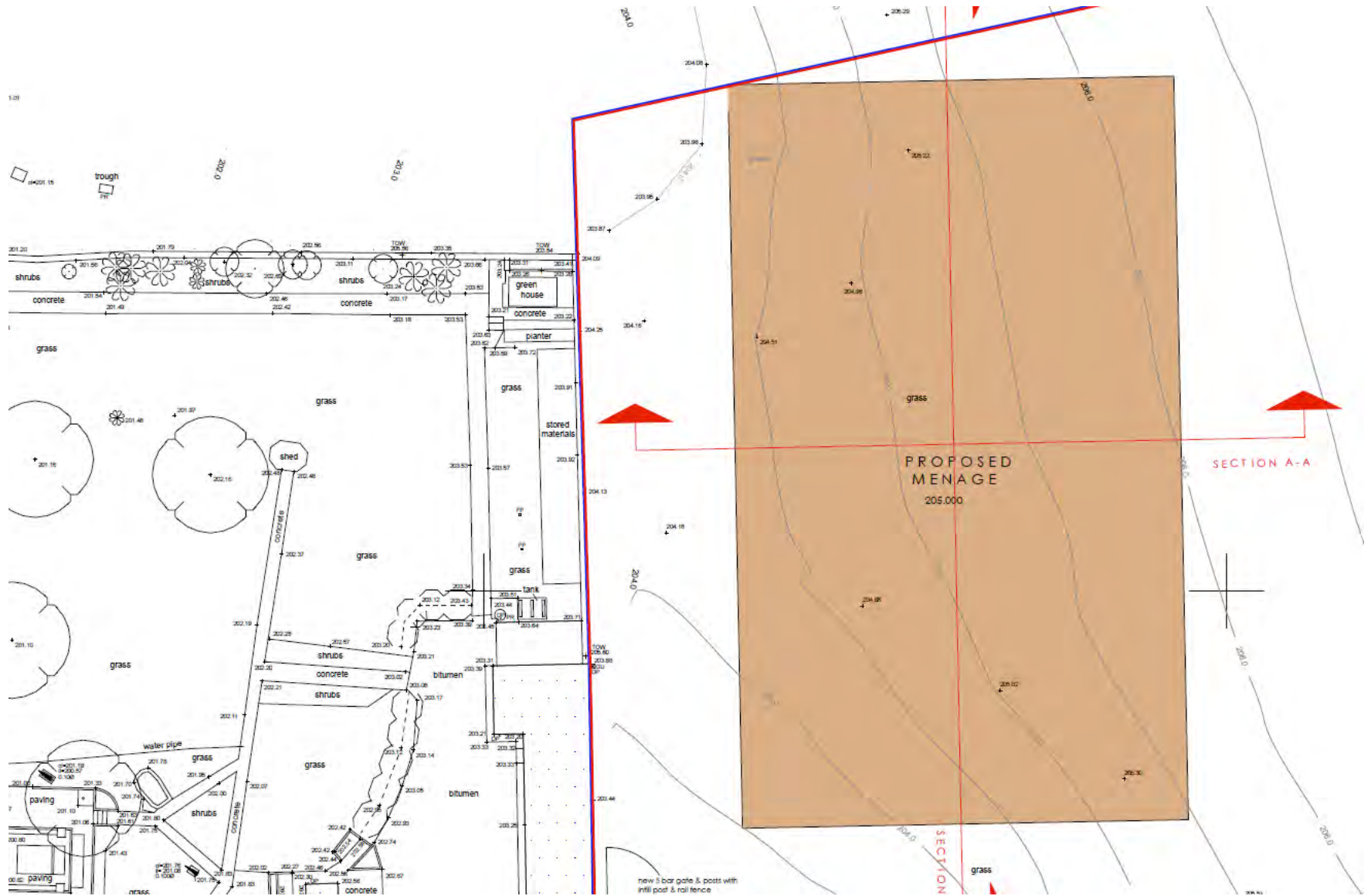

Menage Sections

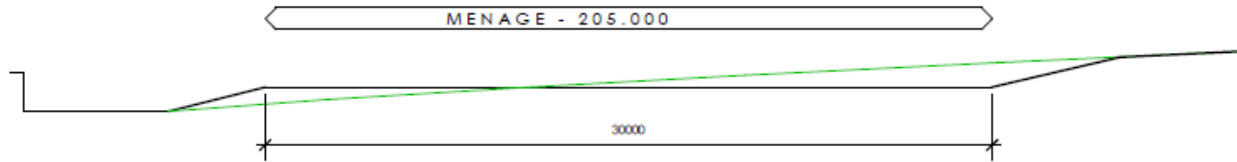

DATUM - 200.000

SECTION A-A

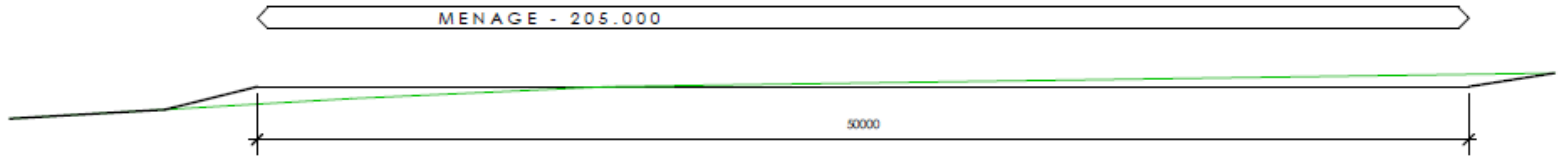

DATUM - 200.000

SECTION B-B

19/02863/FUL



19/02863/FUL



19/02863/FUL





WEST OXFORDSHIRE
DISTRICT COUNCIL

Application Number:19/03407/FUL

Site: Marshalls Barn, Church Enstone

Proposal: Repair and alteration of walls and rebuilding of roof to existing outbuilding to form ancillary dwelling

Location Plan



Existing Site Plan

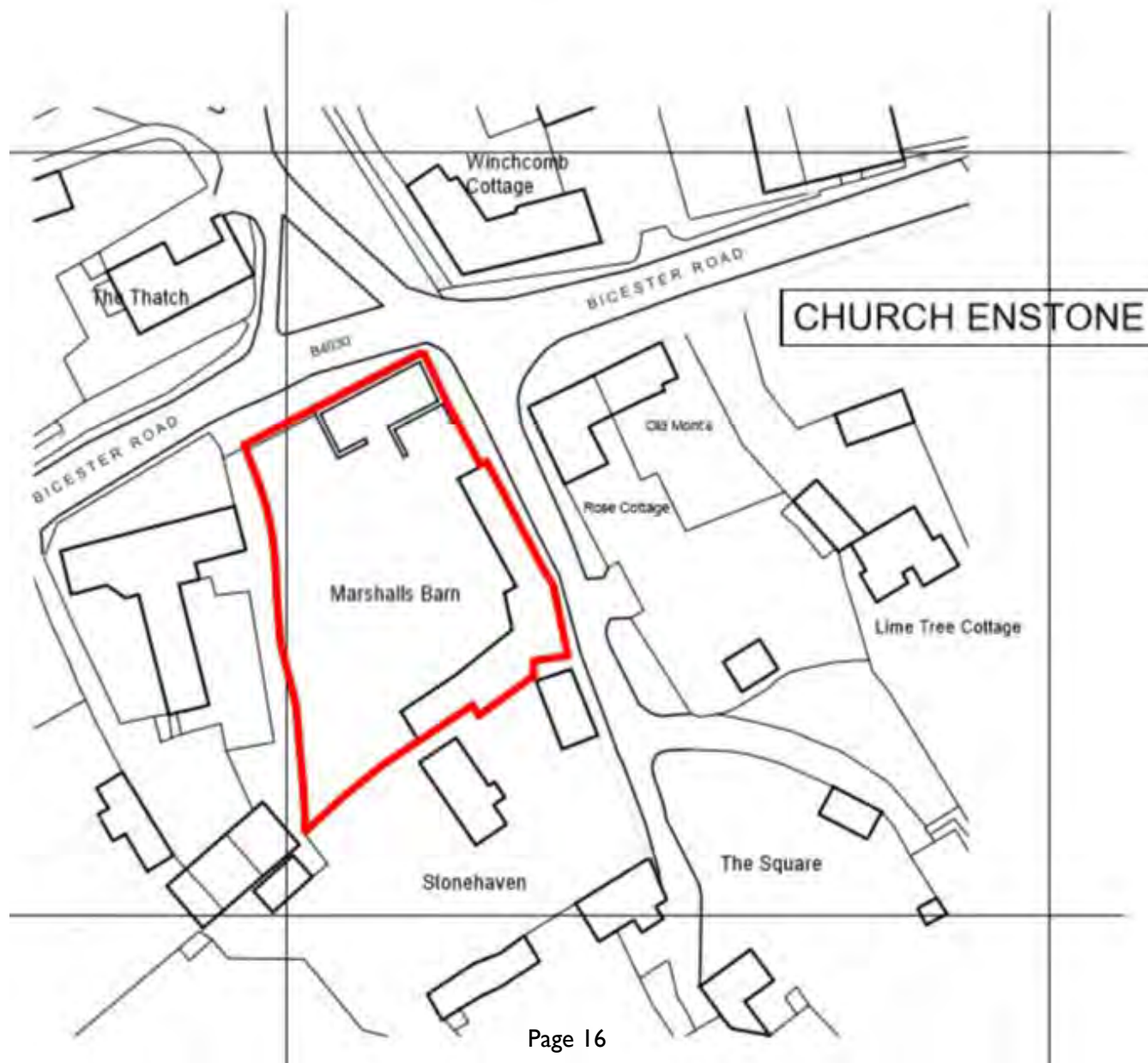

Proposed Site Plan

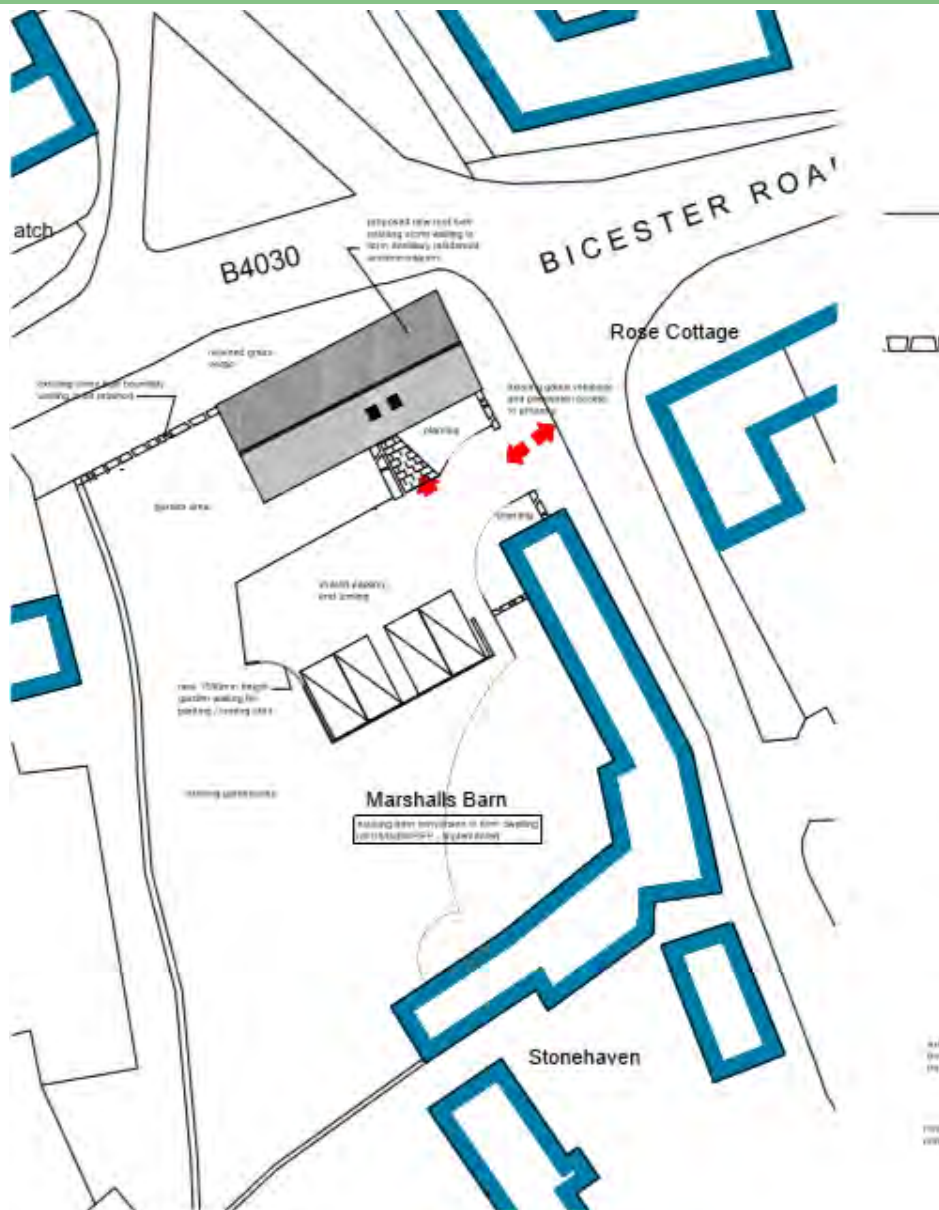

Proposed Floor Plan

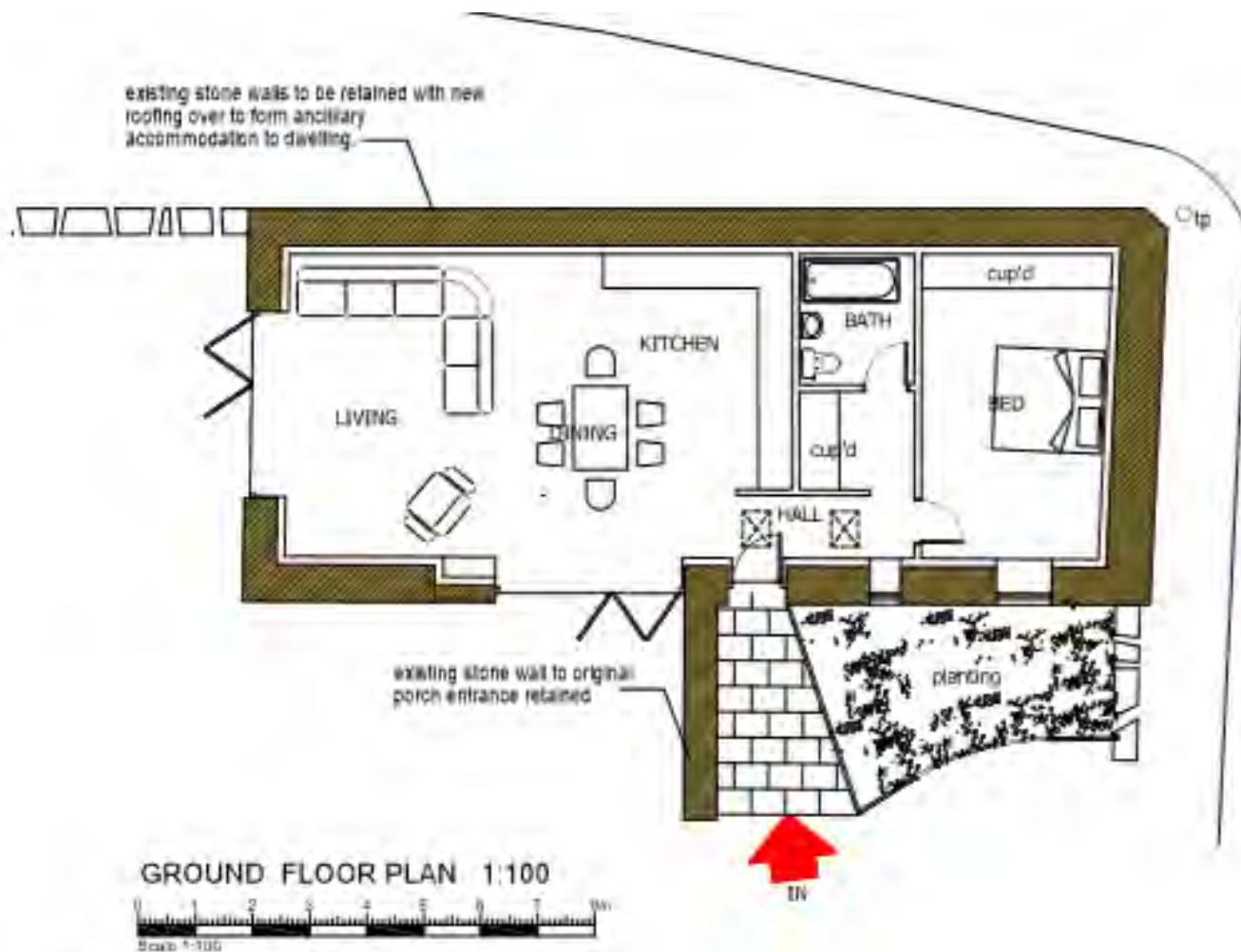

Street Scene Elevations (1)

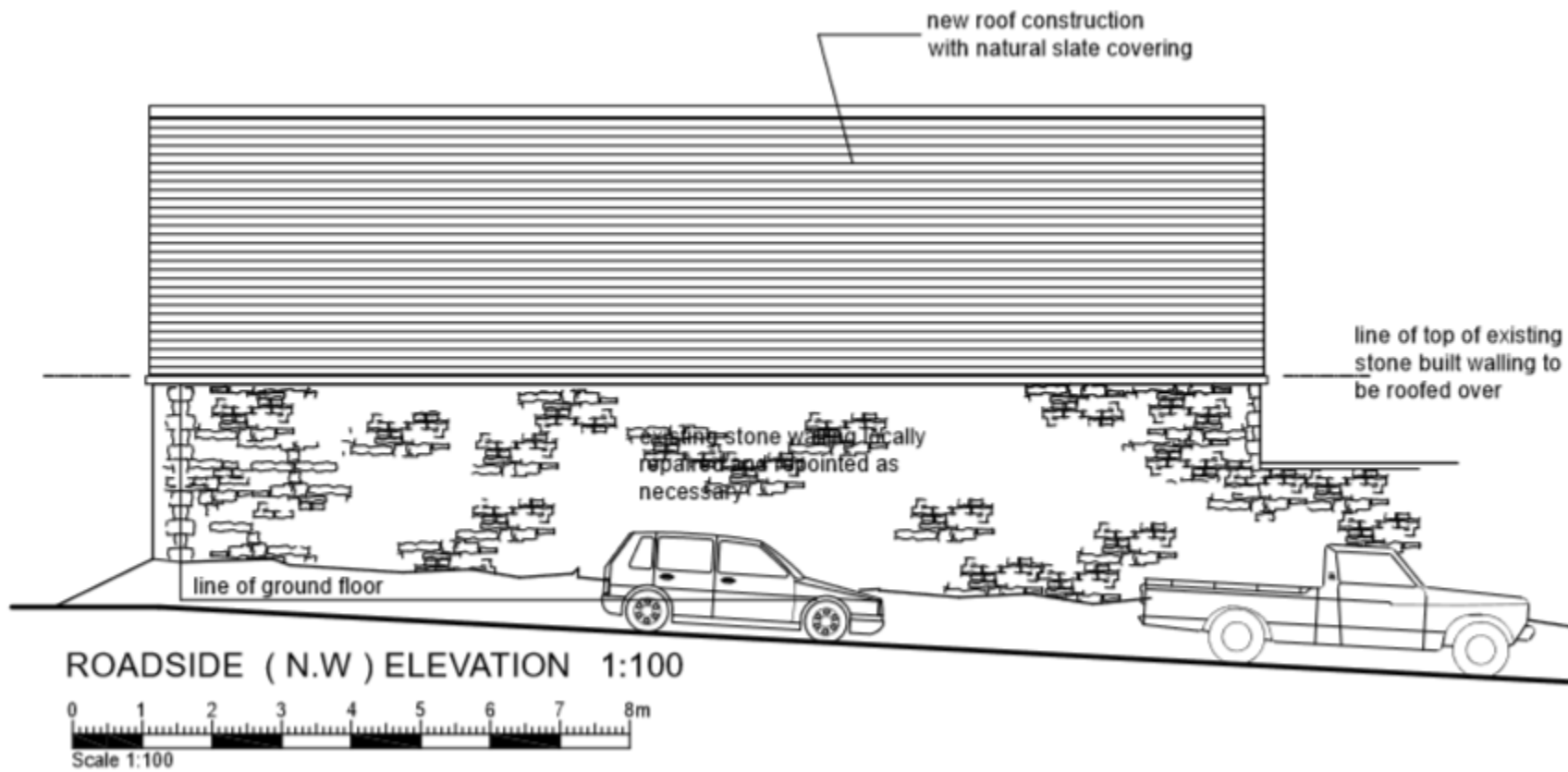

Street Scene Elevations (2)

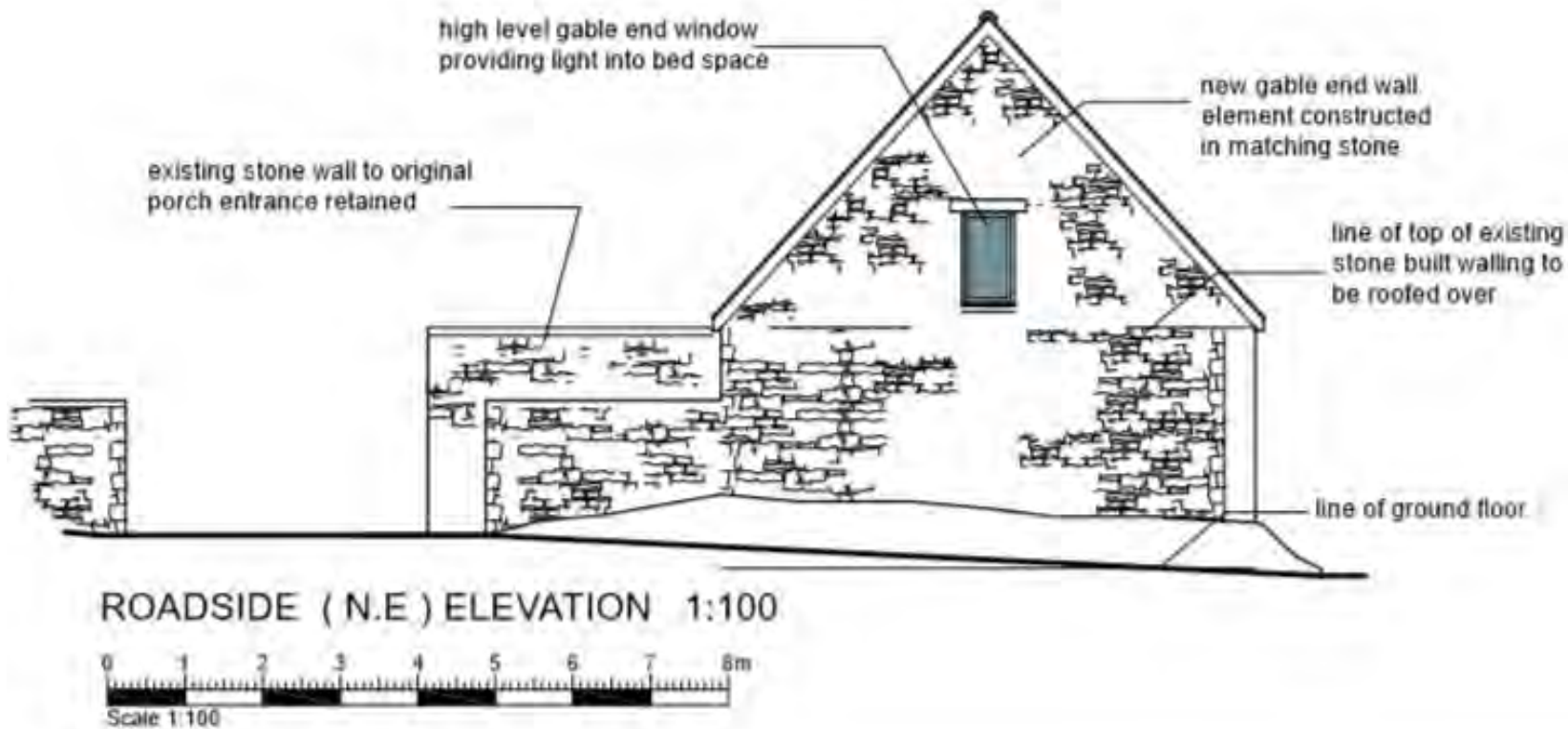

Street Scene Elevations (3)

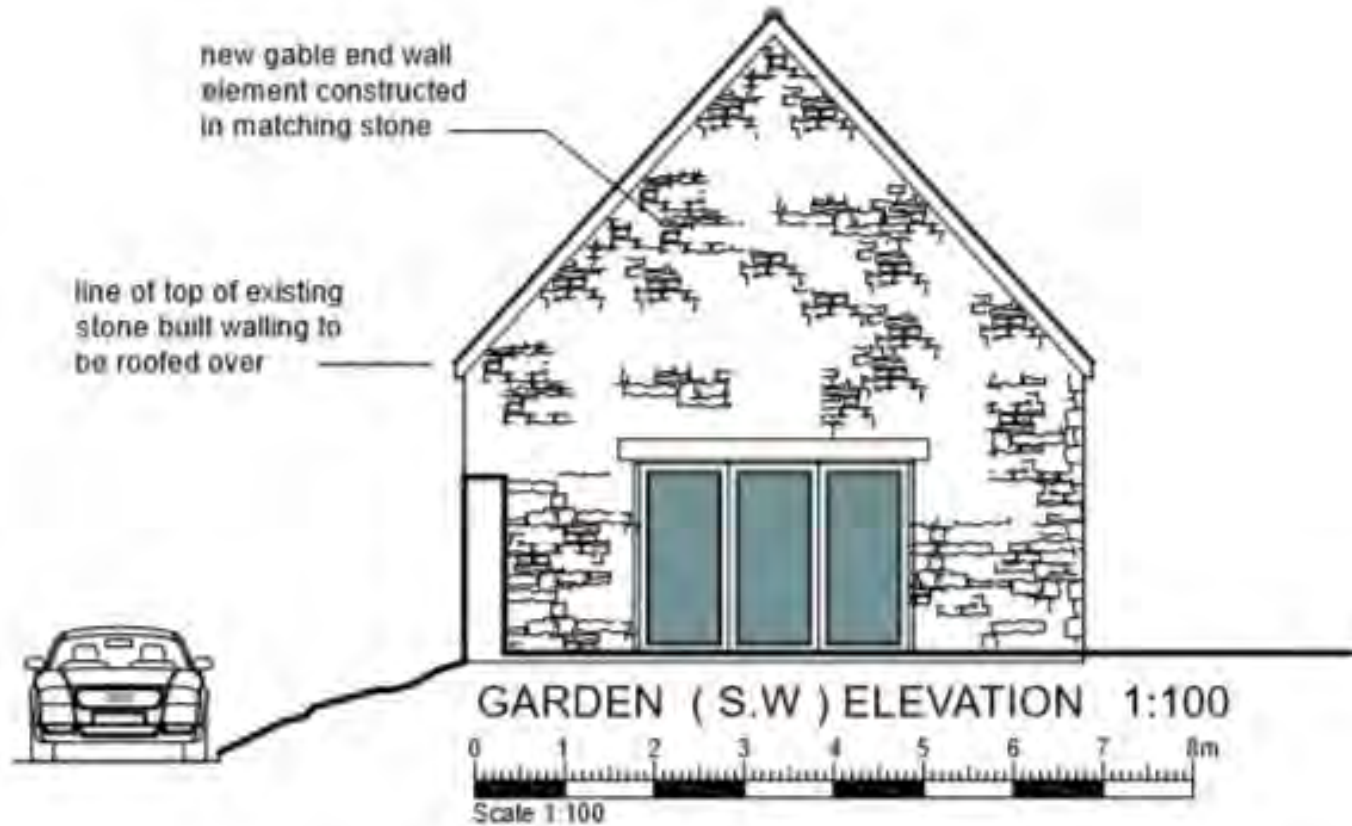

Entrance Elevation



Photos



Photos



Historic Photo





WEST OXFORDSHIRE
DISTRICT COUNCIL

Application Number: 19/03504/OUT

Site: Cotswold Hotel and Spa, Southcombe

Proposal: Erection of up to 73 holiday homes and associated infrastructure in connection with existing facilities

Location Plan

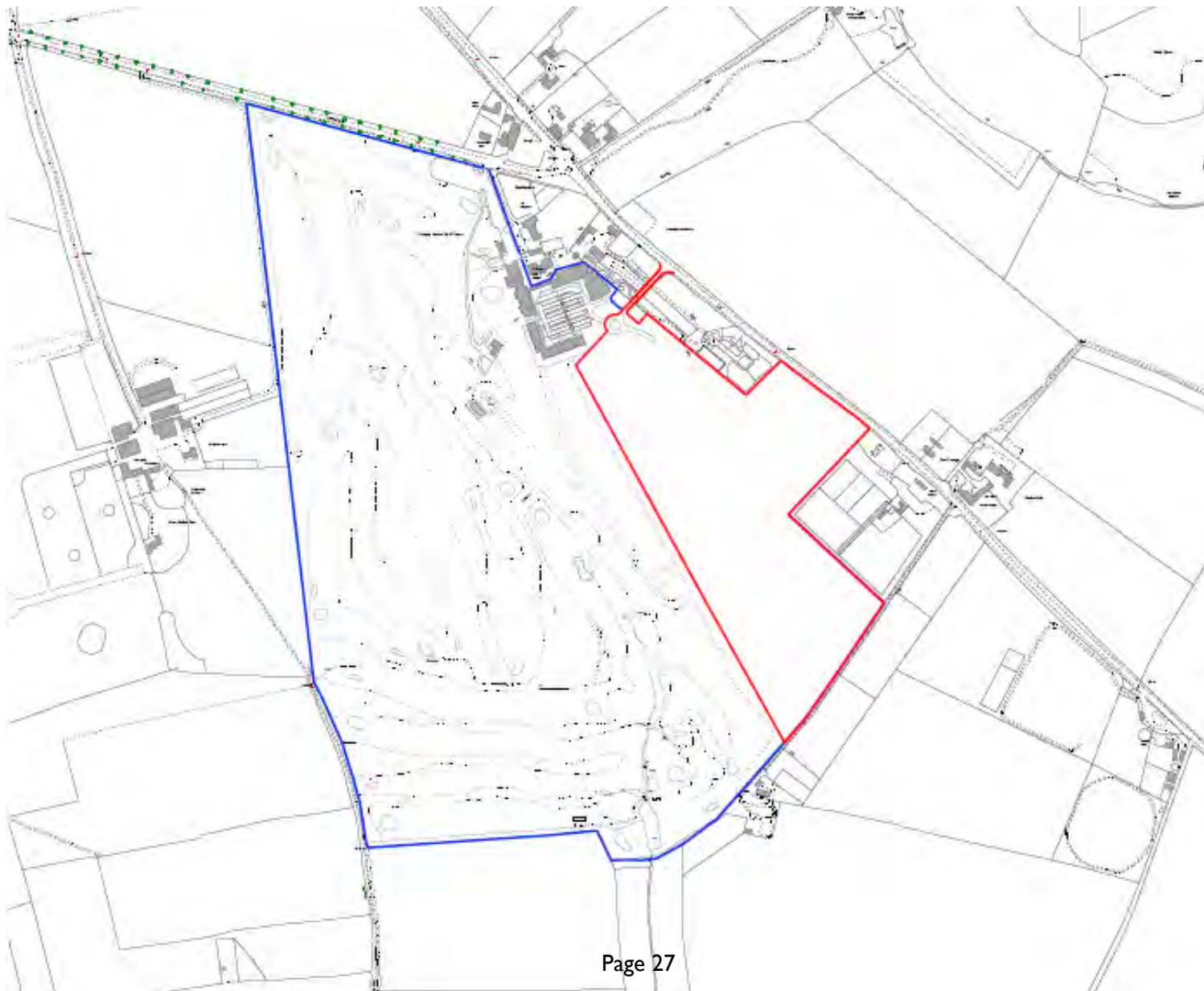

Aerial View



Indicative Design Proposals



Indicative Design Proposals



Indicative Views from South



Photos- Landscape views



VIEWPOINT E 205 AOD: Approx 300m from site, views looking west from public footpath



VIEWPOINT F 217 AOD: Approx 750m from site, Looking east from public footpath across golf course

Photos- Landscape views



VIEWPOINT G 200AOD: Approx 1150m from site, views looking west from country park path



VIEWPOINT H 197AOD: Approx 1400m from site, views looking south from footpath

Photos- Landscape views



VIEWPOINT J 185AOD: Approx 1200m from site, views looking north from public footpath



VIEWPOINT K 205AOD: Approx 450m from site, views looking north-west from footpath/ A44



WEST OXFORDSHIRE
DISTRICT COUNCIL

Application Number:20/00032/FUL

**Site: Land South of Dark Lane, Wilcote Riding,
Finstock**

**Proposal: Removal of existing stables and storage
units. Erection of new storage building.**

Location Plan



Aerial View



Existing Site Plan

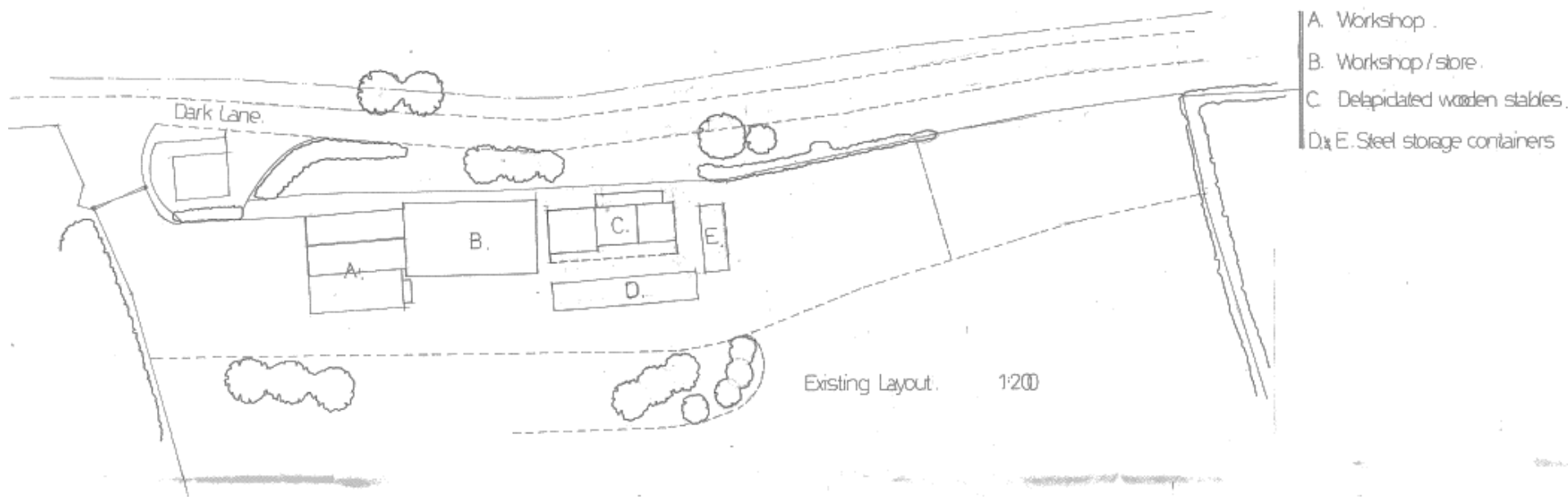

Proposed Site Plan

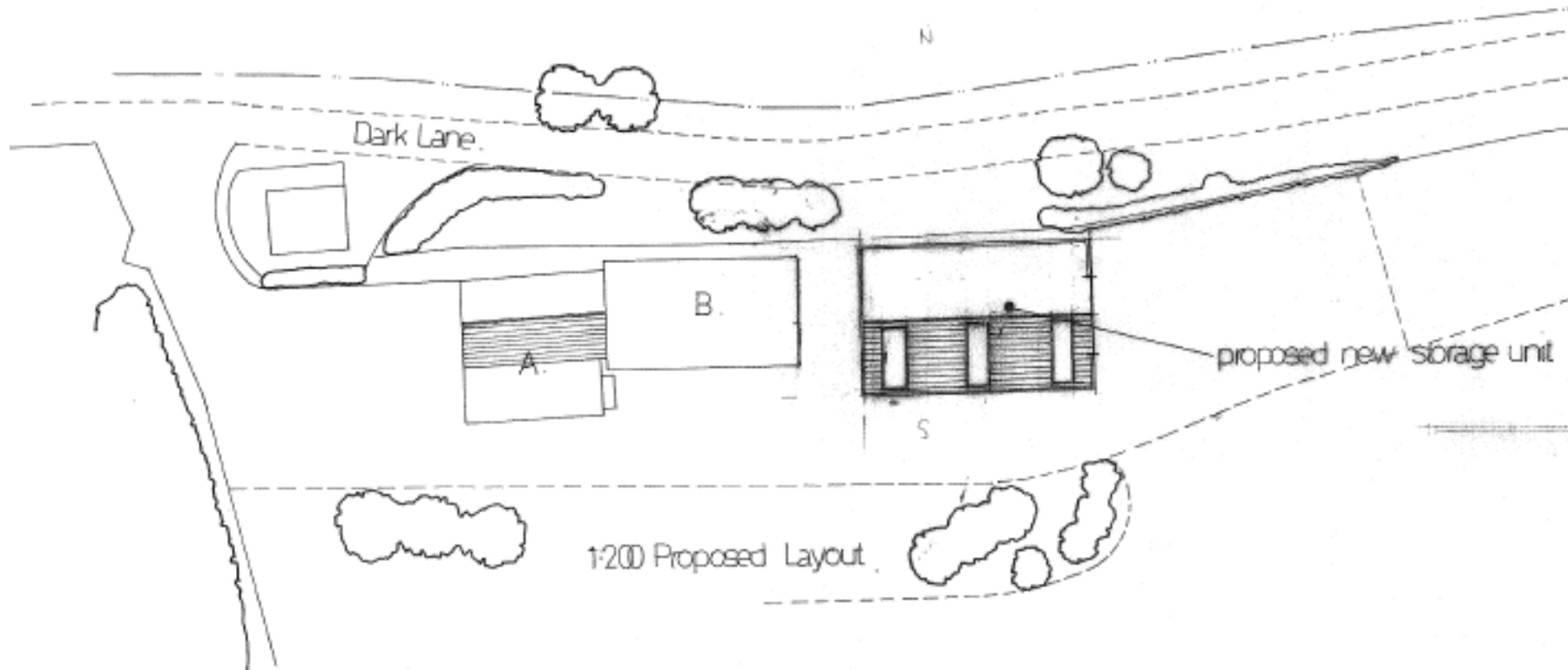

Existing plans

C, D & E. to be removed.

C. delapidated (wooden) stables.

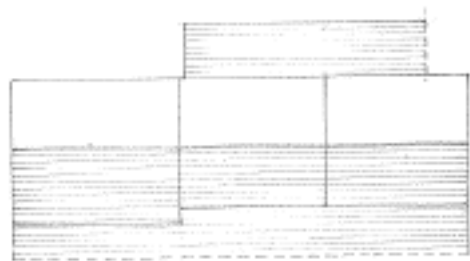

plan



Steel Containers



end elevations



side elevations



plans

D.

E.

Scale 1:100



C. front elevation

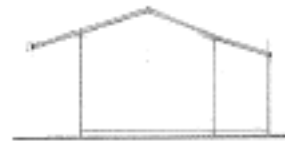

C. west elevation



C. east elevation

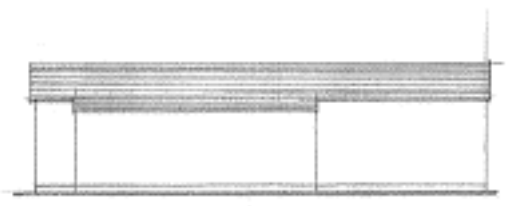

C. rear elevation

Proposed Plans

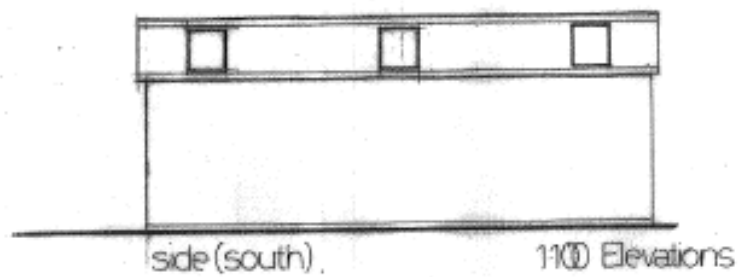
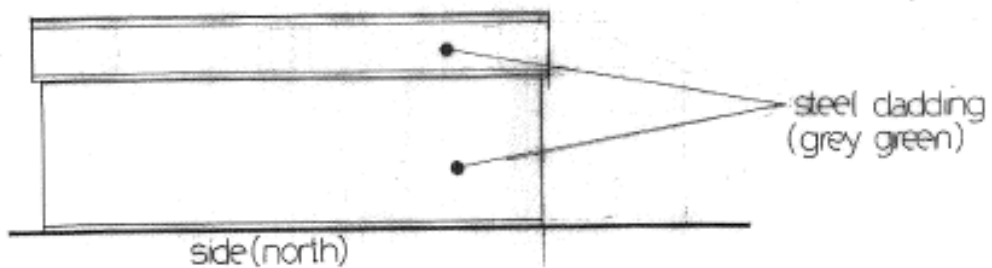
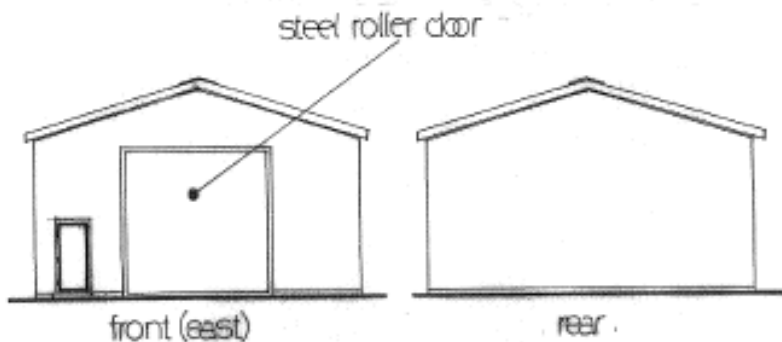
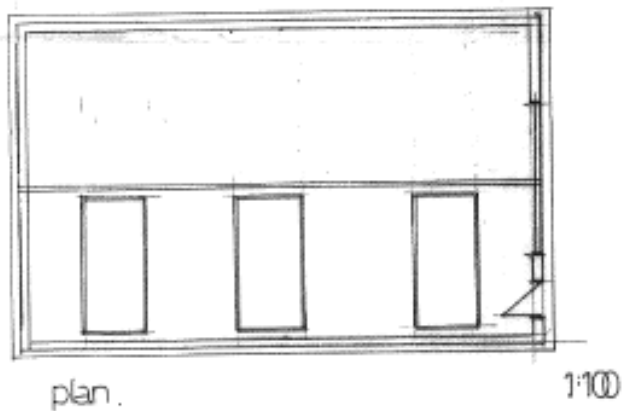

Photos – Stables



Photos – Storage Containers



Photos – Storage Containers





WEST OXFORDSHIRE
DISTRICT COUNCIL

Application Number: 20/00287/FUL

Site: Unit 7 Wychwood Business Park, Shipton Under Wychwood

Proposal: External alterations to Unit 6 & Unit 7 to include additional windows and re cladding and removal of roller shutter. Change of use from office/storage to light industry. (Amended Plans)

Location Plan

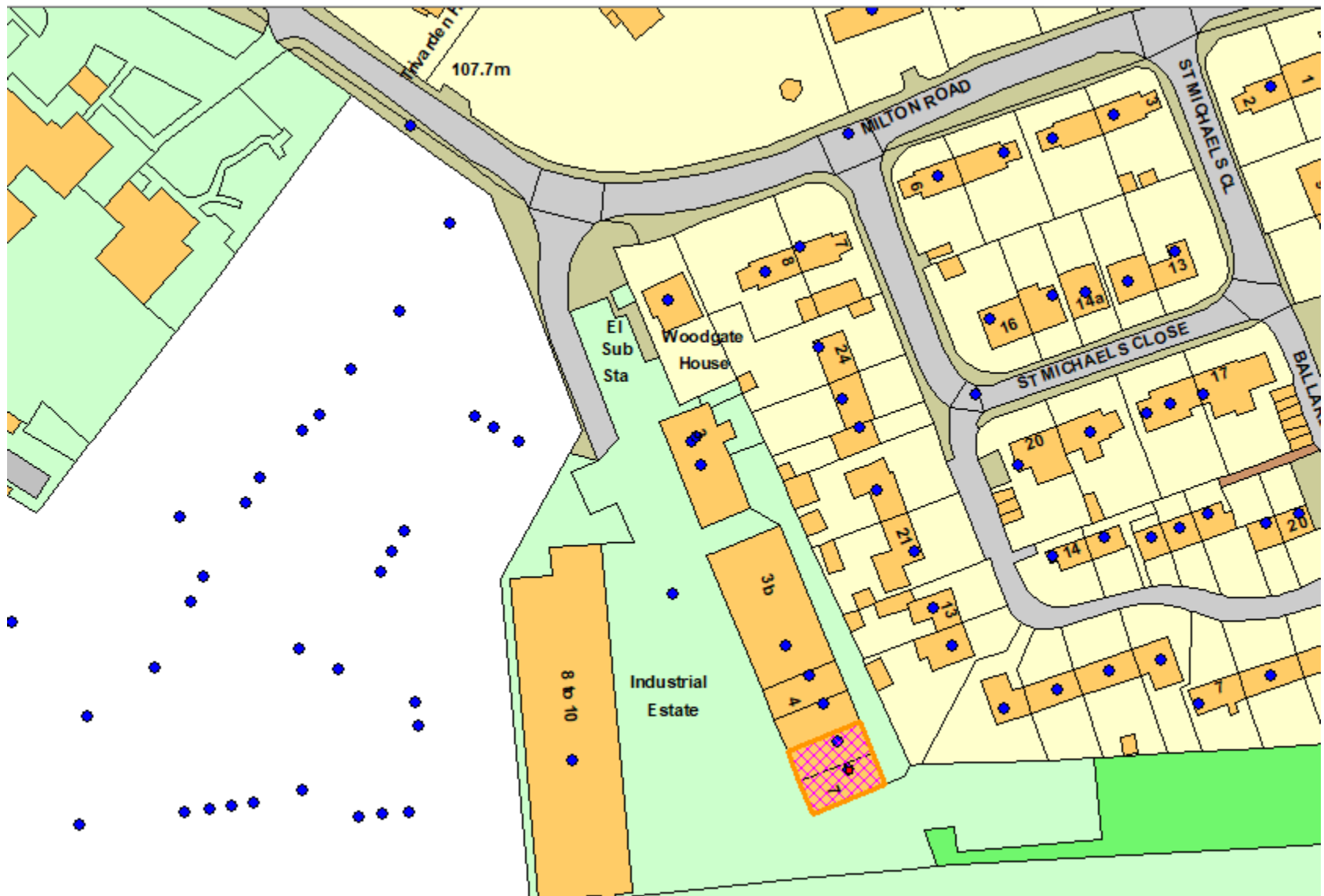

Aerial View of Site



Existing Site Plan



Existing and Proposed South Elevation

SOUTH ELEVATION

Existing

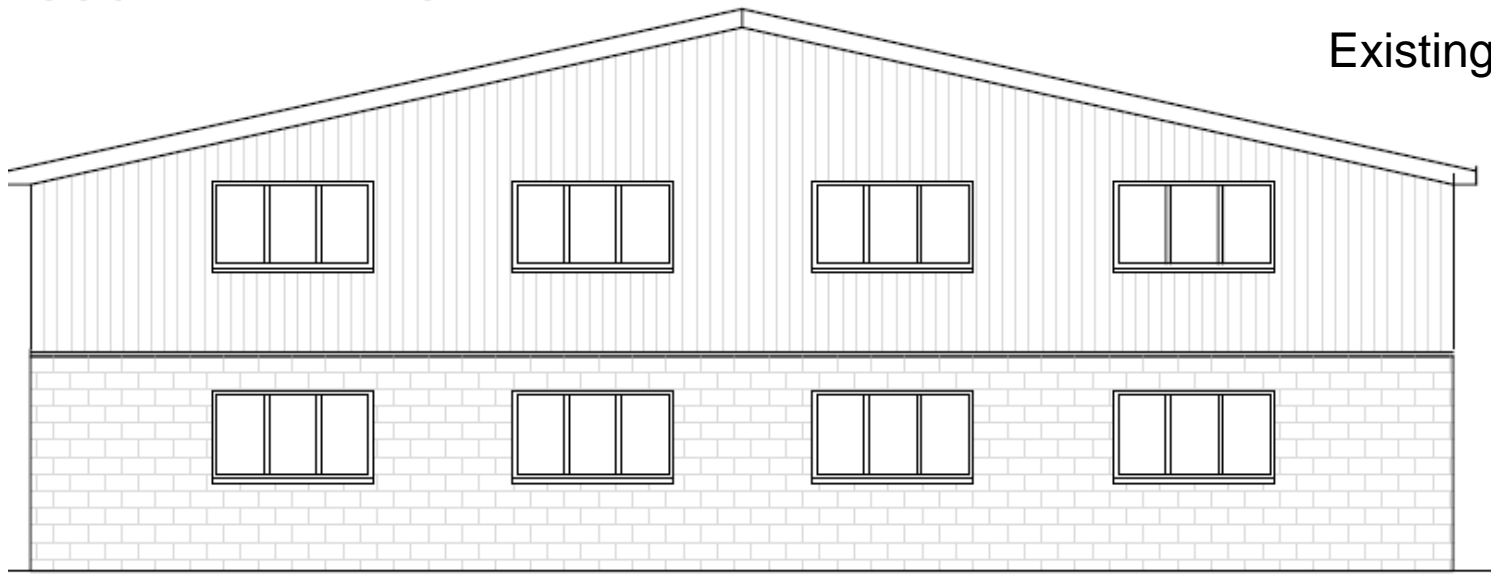

SOUTH

Proposed

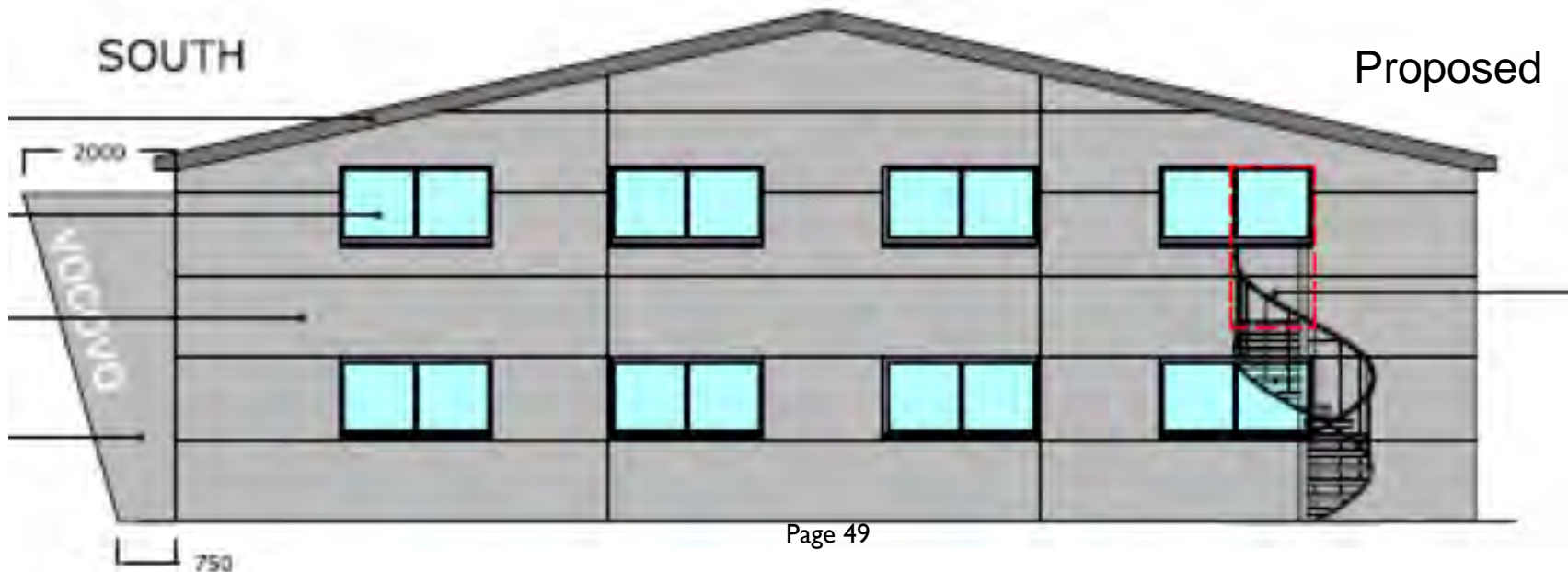

Existing and Proposed West Elevation

Existing

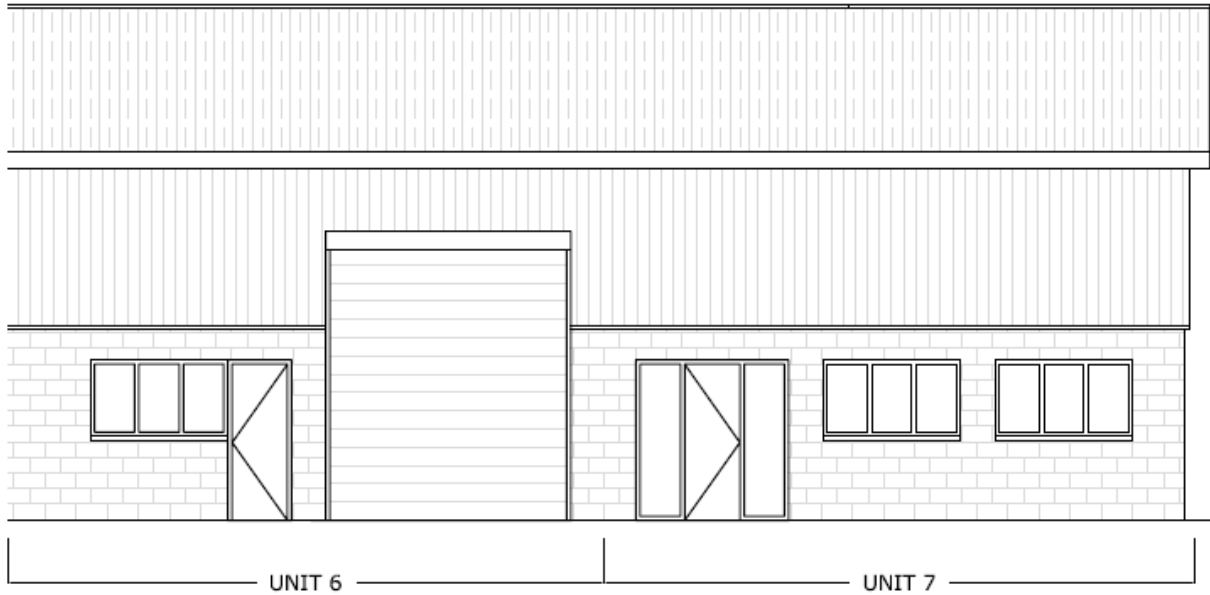

Proposed

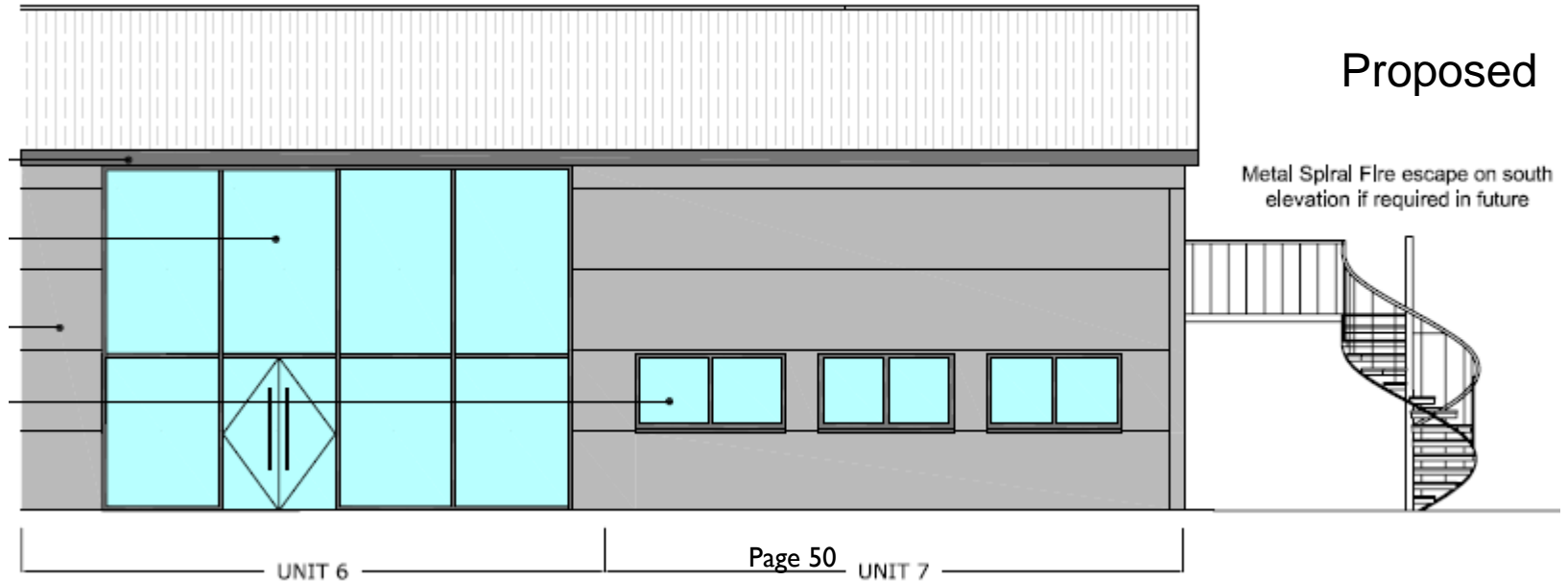

Existing and Proposed East Elevation

Existing

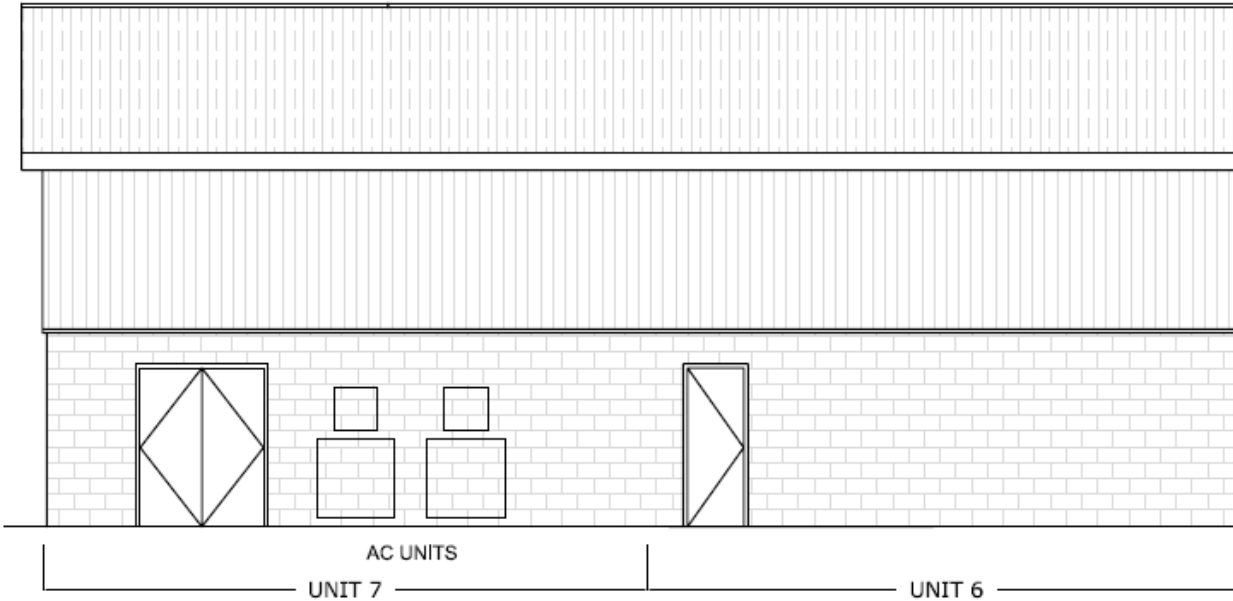

Proposed

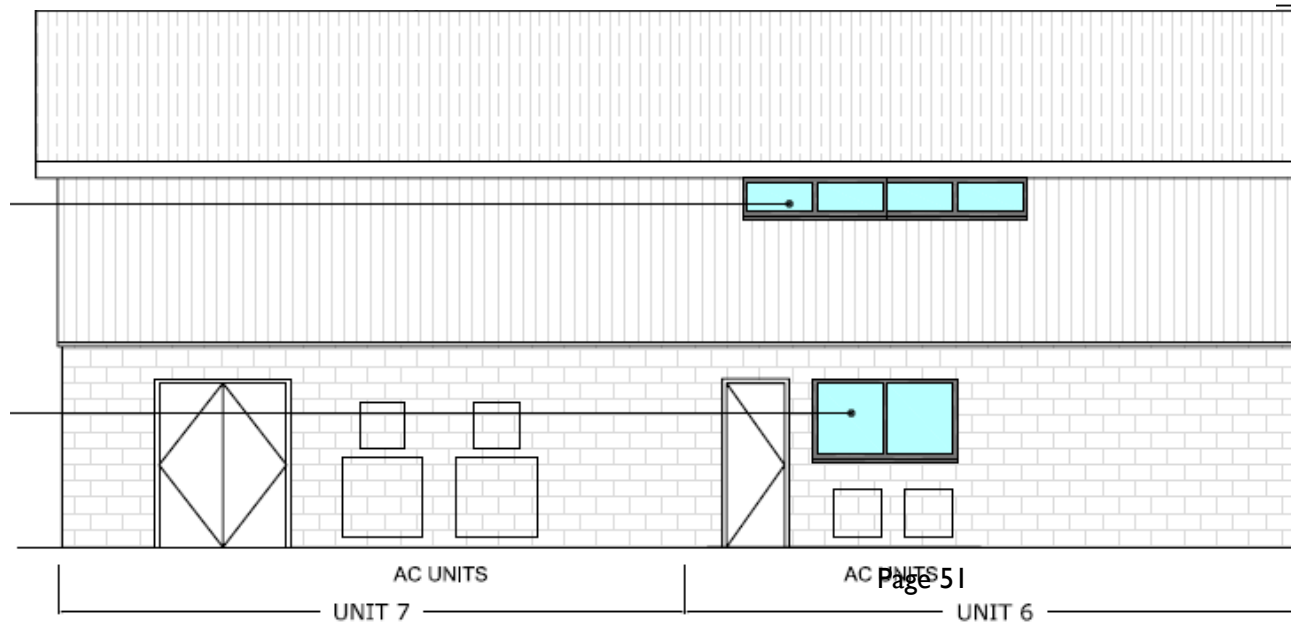

Existing Floor Plans

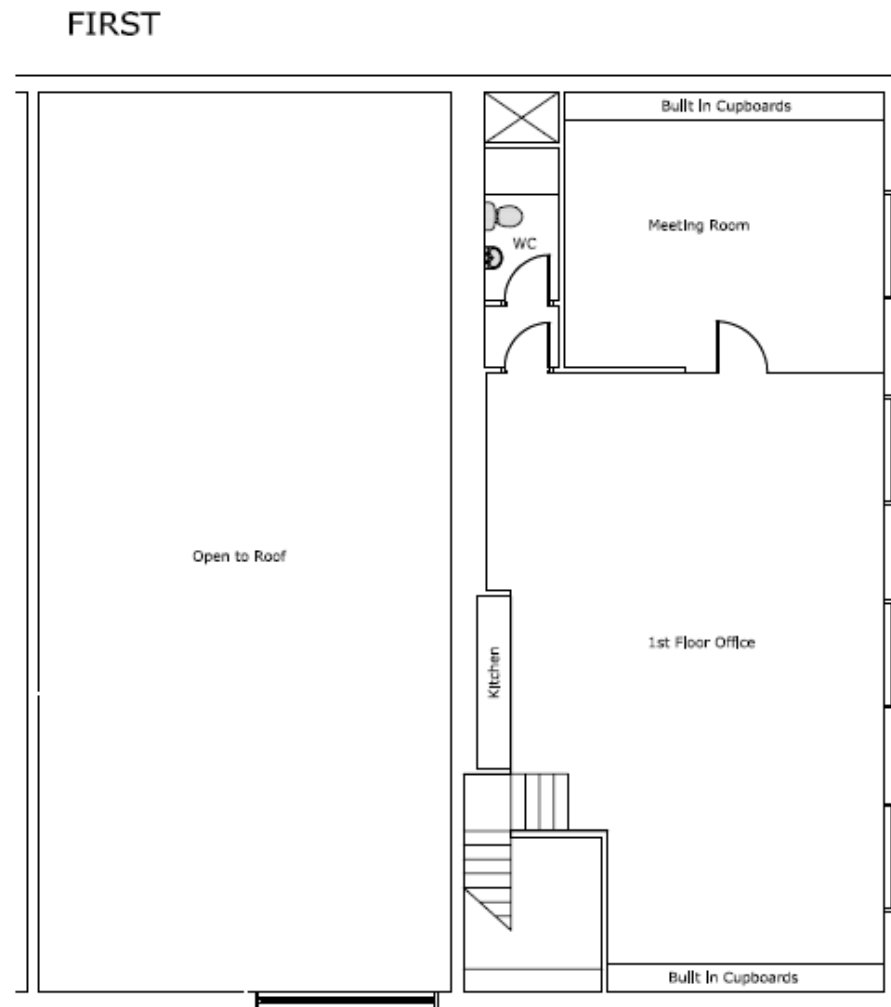
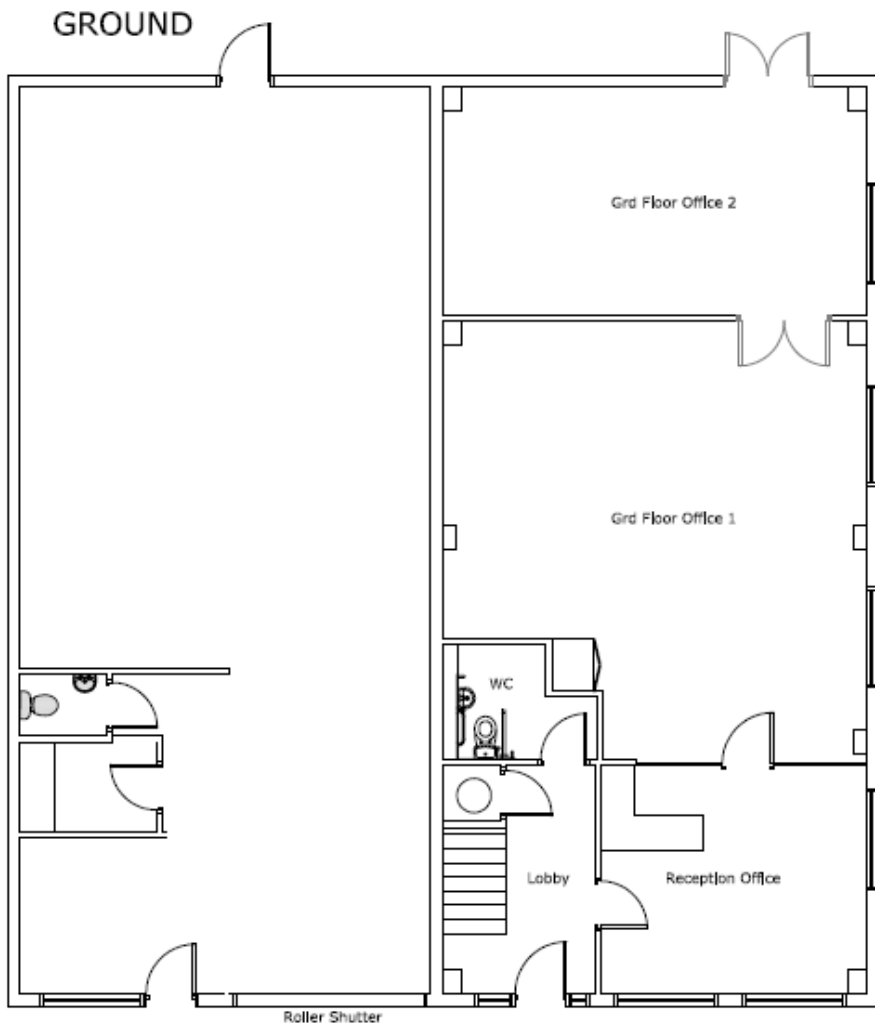

Proposed Floor Plans

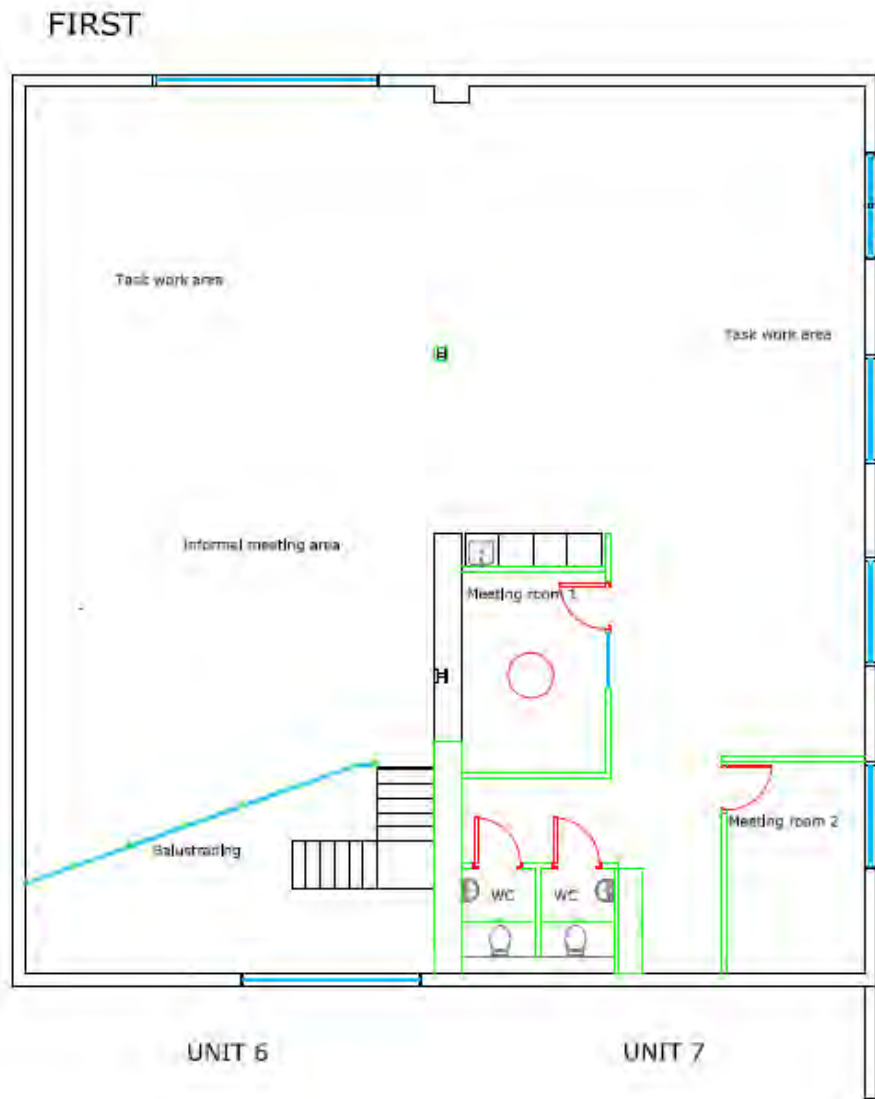
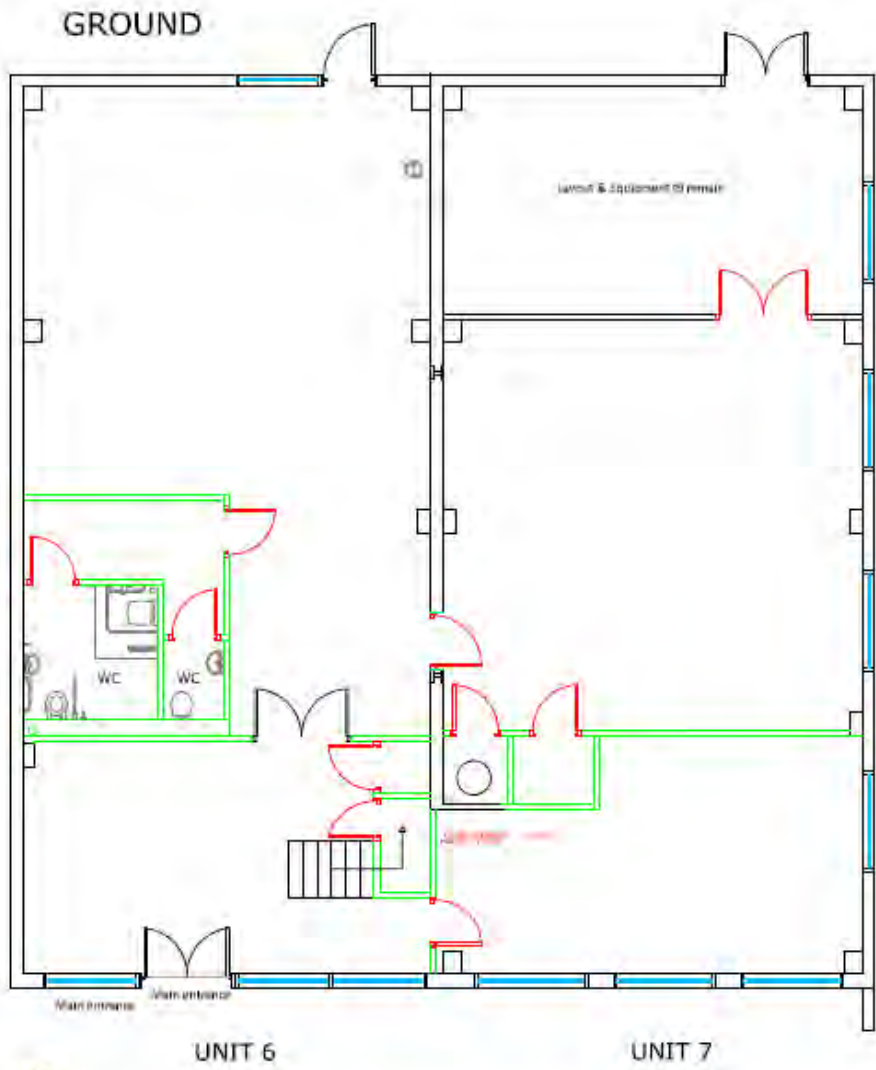

Site Photos



Site Photos





WEST OXFORDSHIRE
DISTRICT COUNCIL

Application Number:20/00515/FUL

Site: Heythrop Hunt Kennels, Chipping Norton

Proposal: Construction of detached dwelling.

Location Plan



Aerial View



Proposed Site Plan

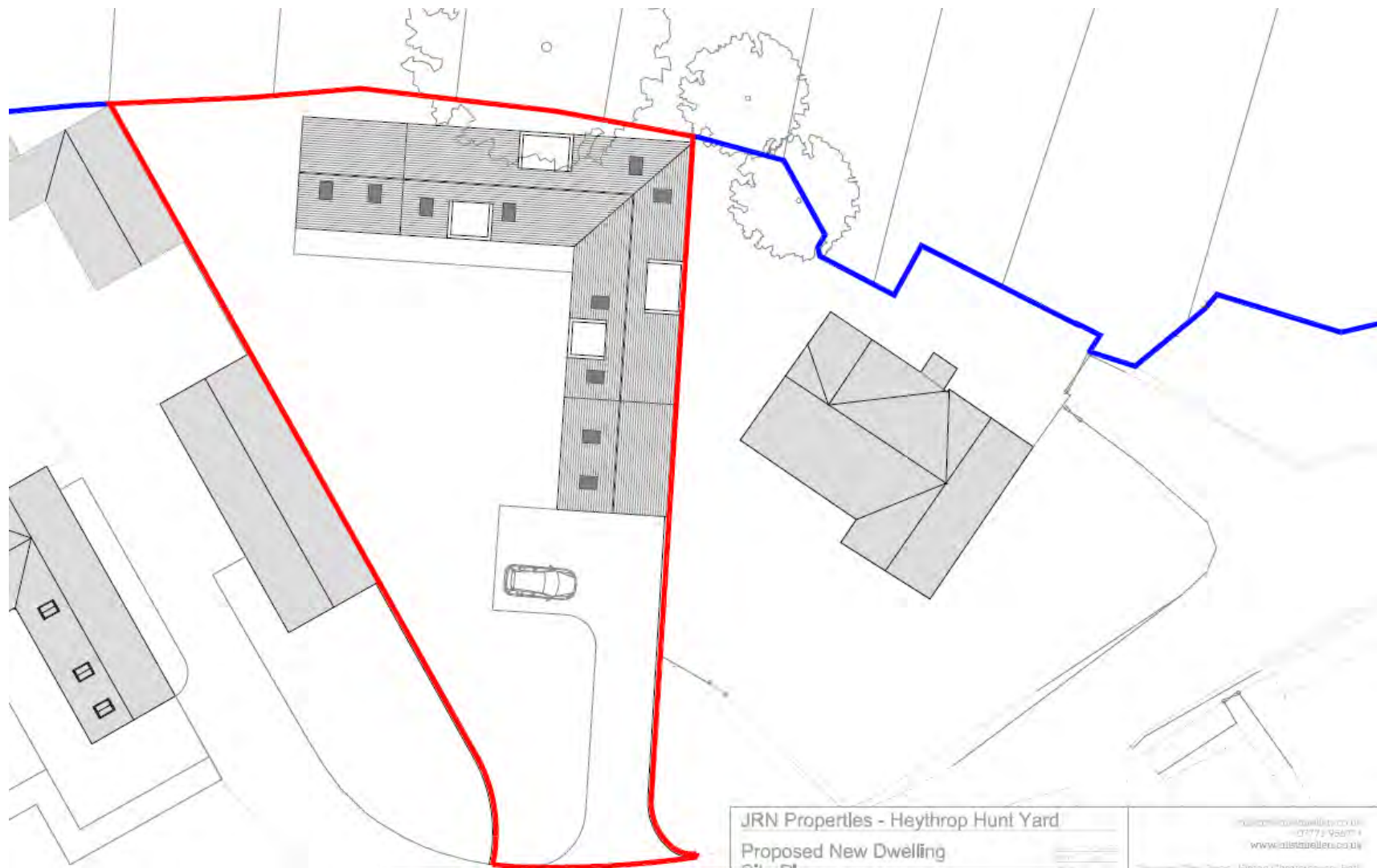

Proposed Elevations

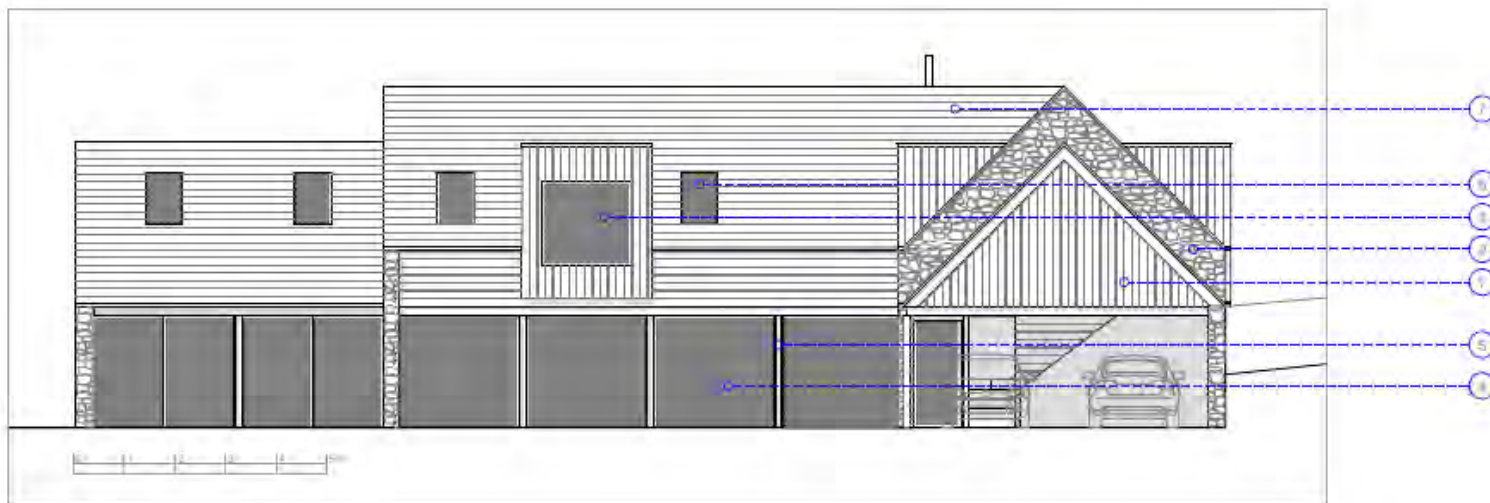

South Elevation (Front) 1:100

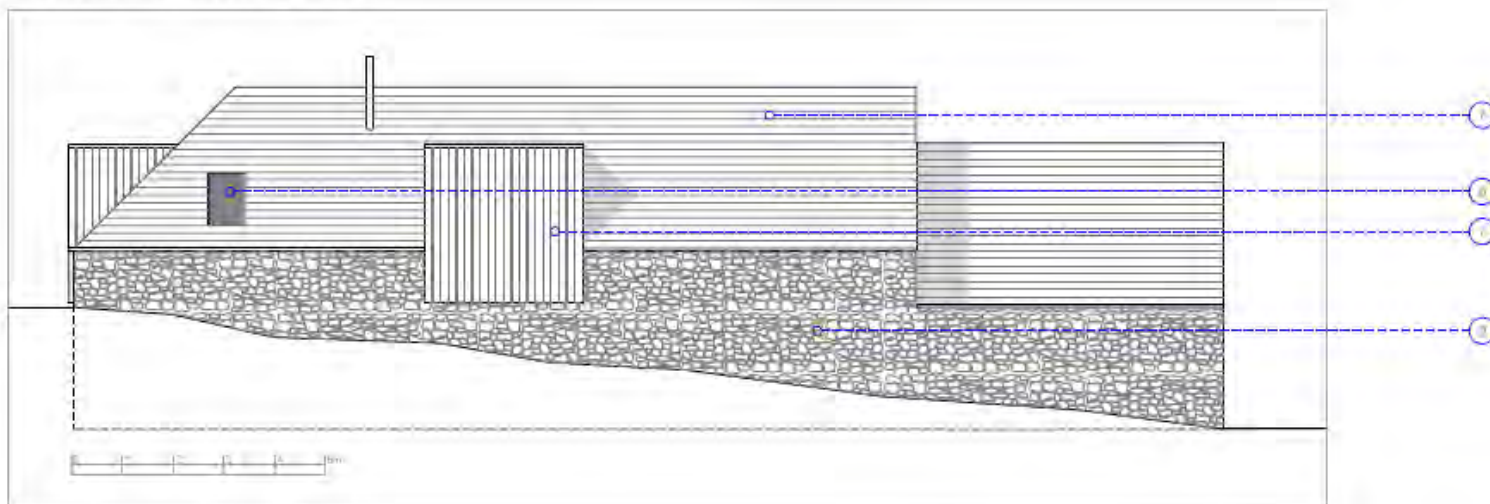

North Elevation (Rear) 1:100

Proposed Elevations

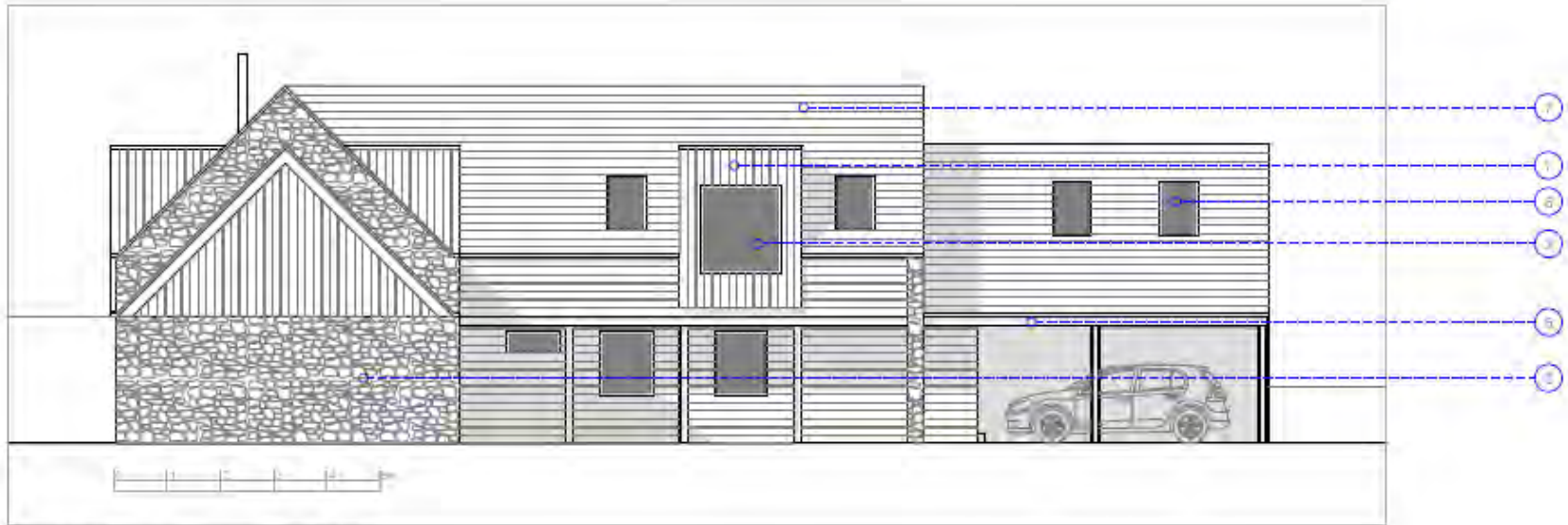

East Elevation (Side) 1:100

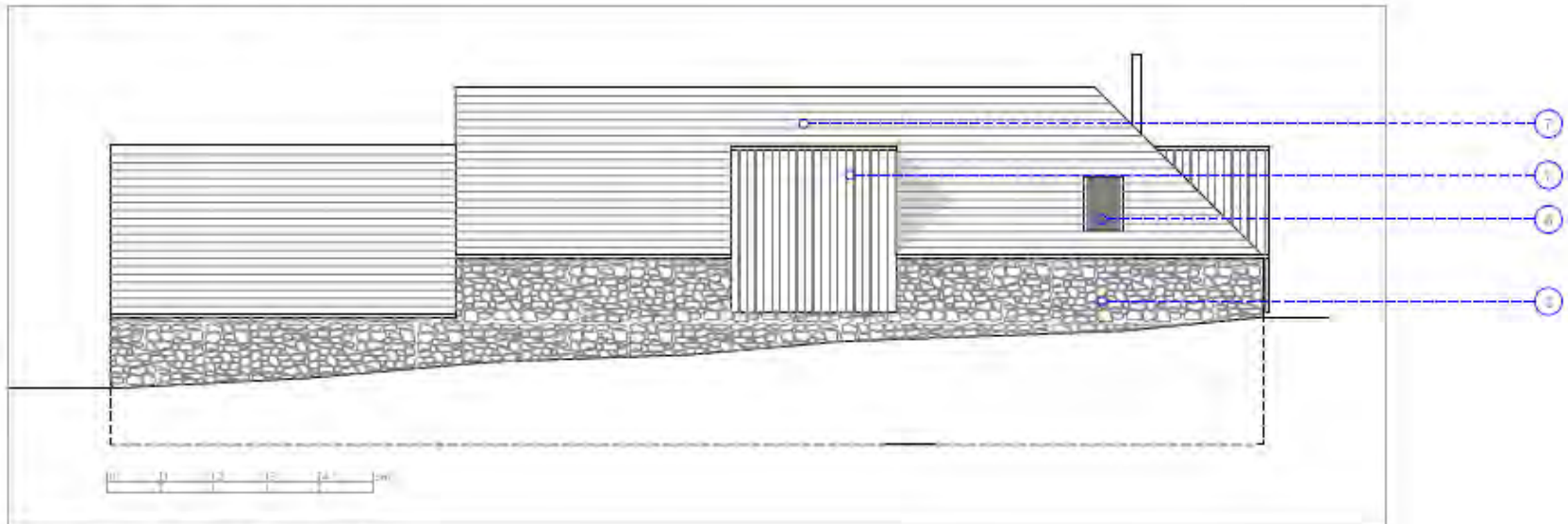

West Elevation (Side) 1:100

Proposed Elevations in Context



Proposed Ground Floor Plans

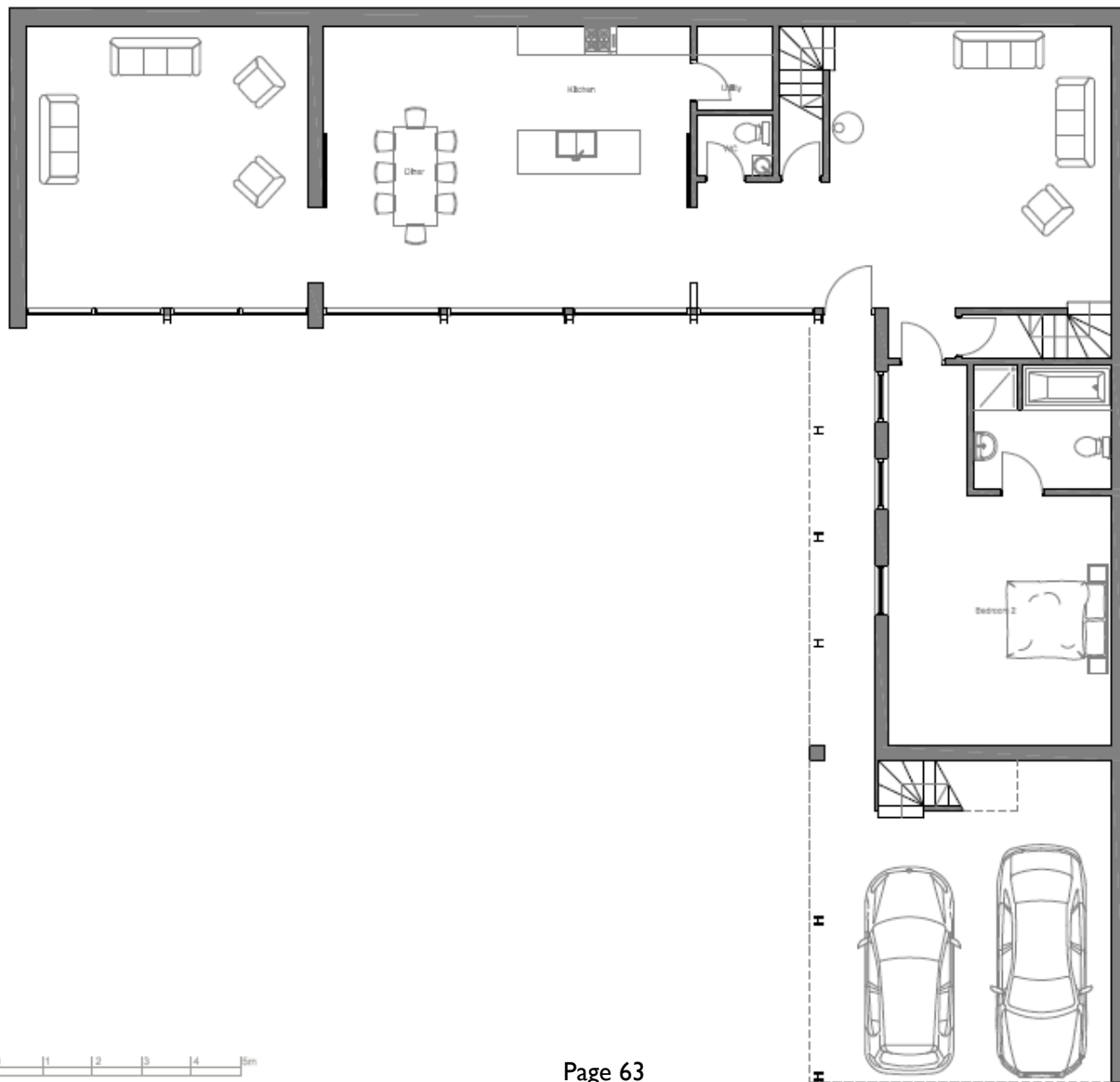

Proposed First Floor Plans

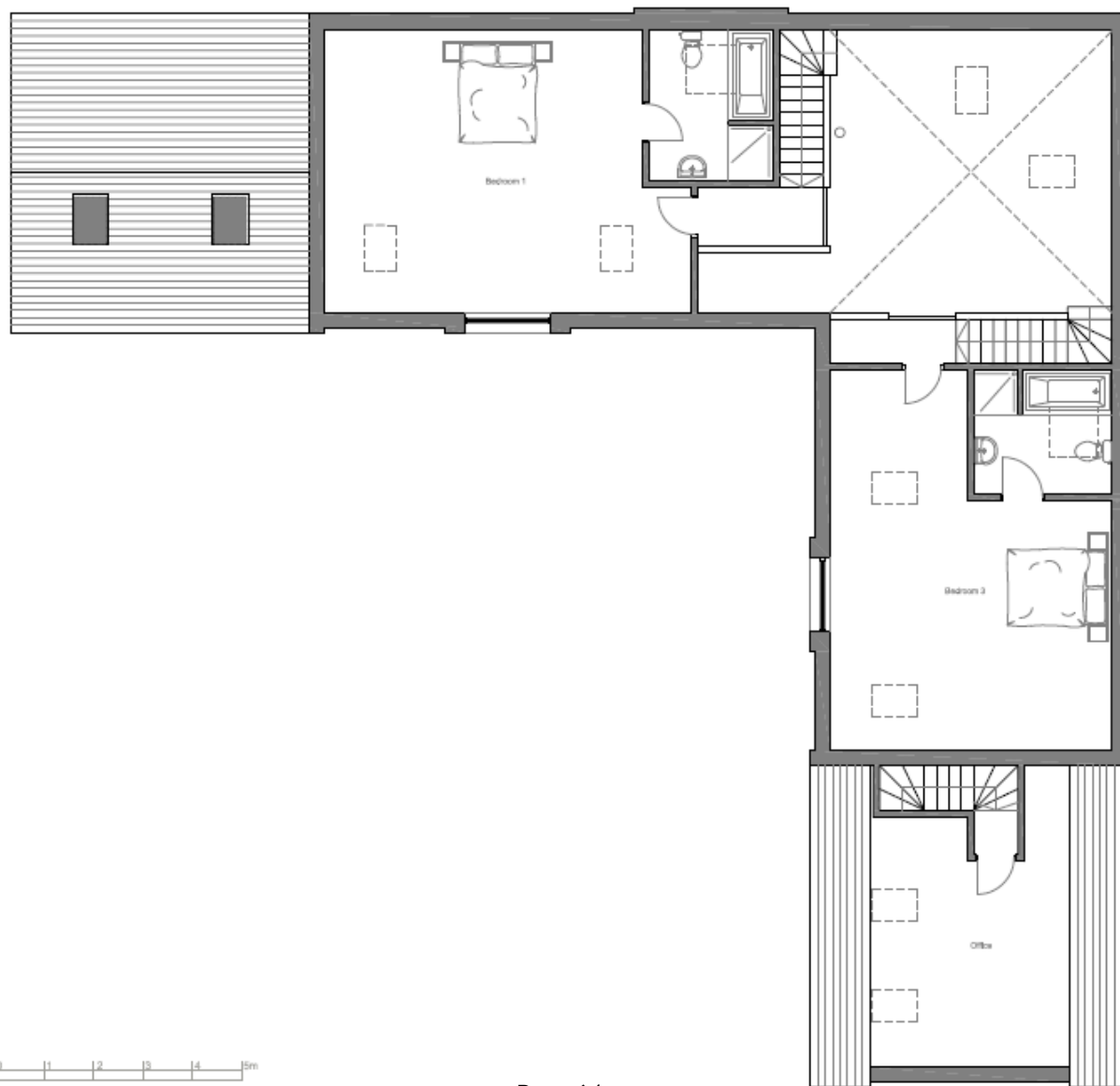

Photos



Photos





WEST OXFORDSHIRE
DISTRICT COUNCIL

Application Number:20/00516/FUL

Site: Heythrop Hunt Kennels, Chipping Norton

Proposal: Conversion of existing steel framed barn to form one new dwelling.

Location Plan



Aerial View



Proposed Site Plan



Existing Elevations

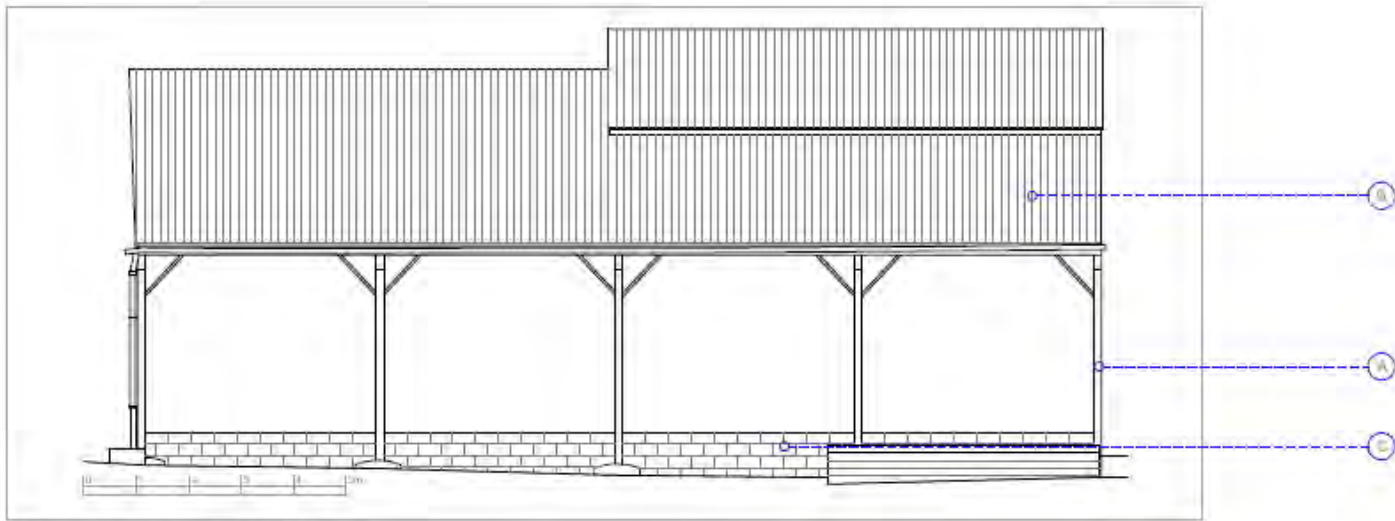

West Elevation (Side) 1:100

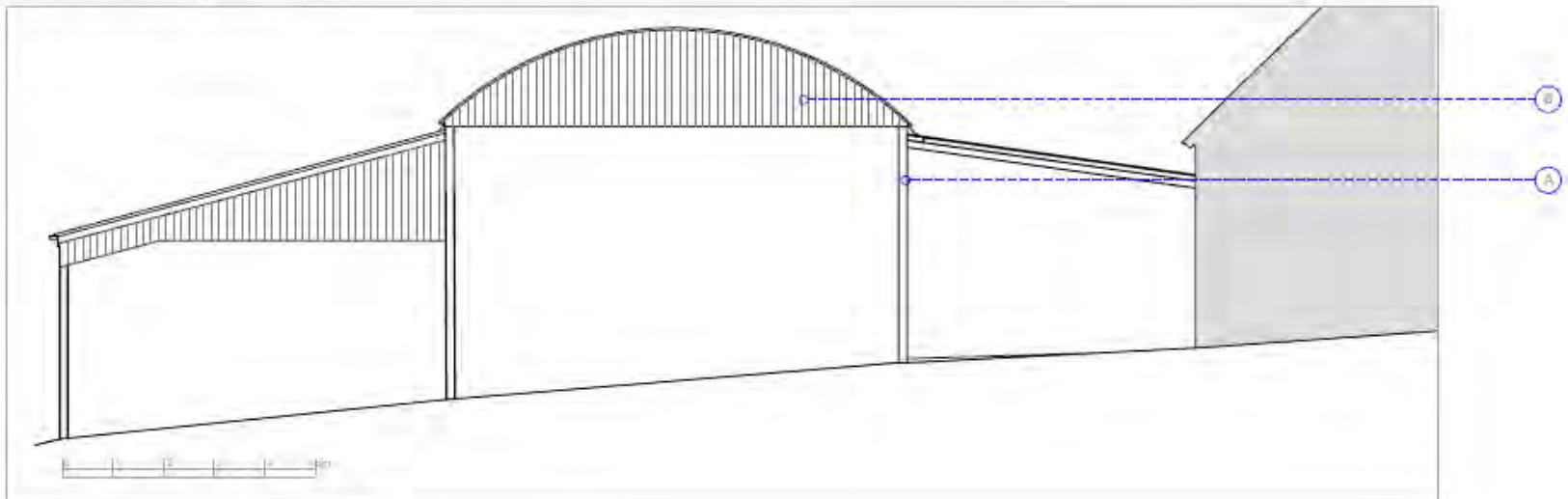

South Elevation (Front) 1:100

Existing Elevations

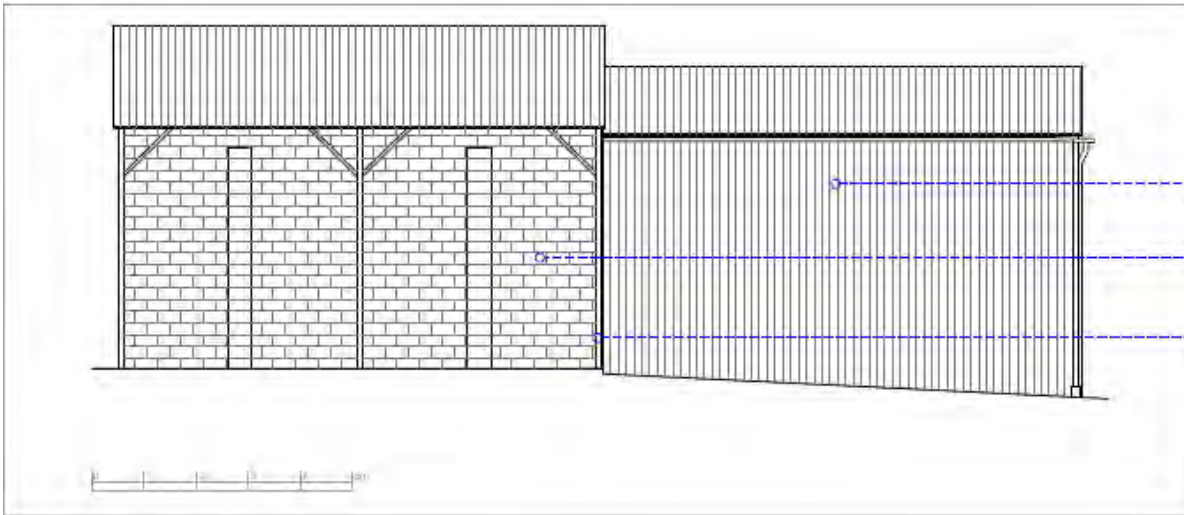

East Elevation (Side) 1:100

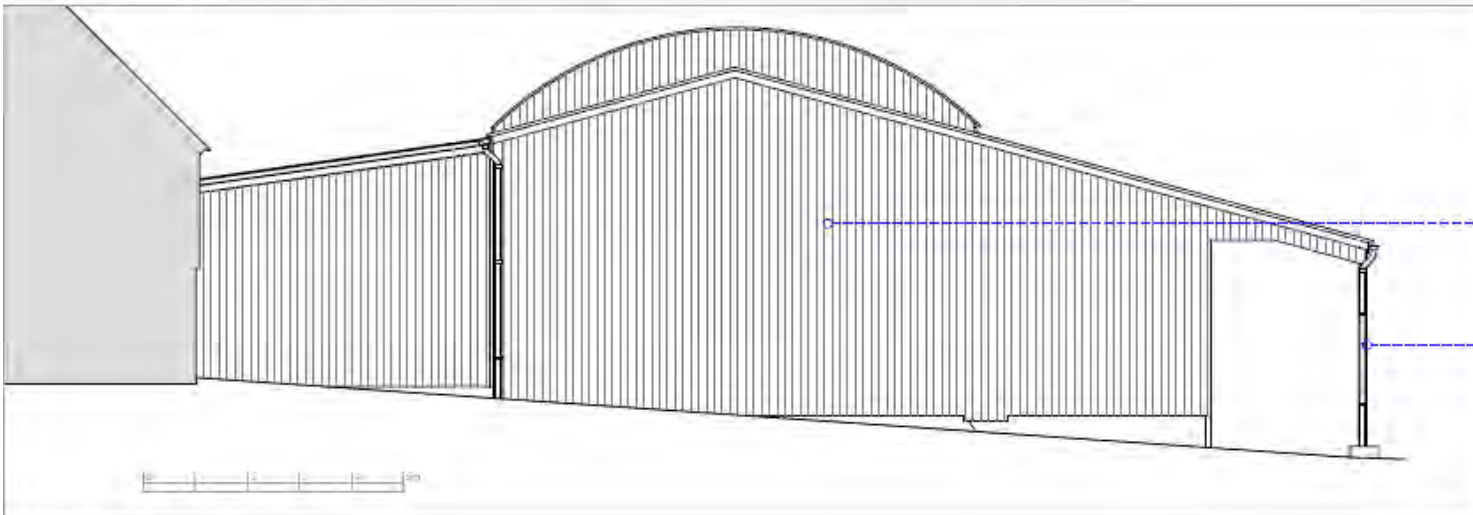

North Elevation (Rear) 1:100

Proposed Elevations

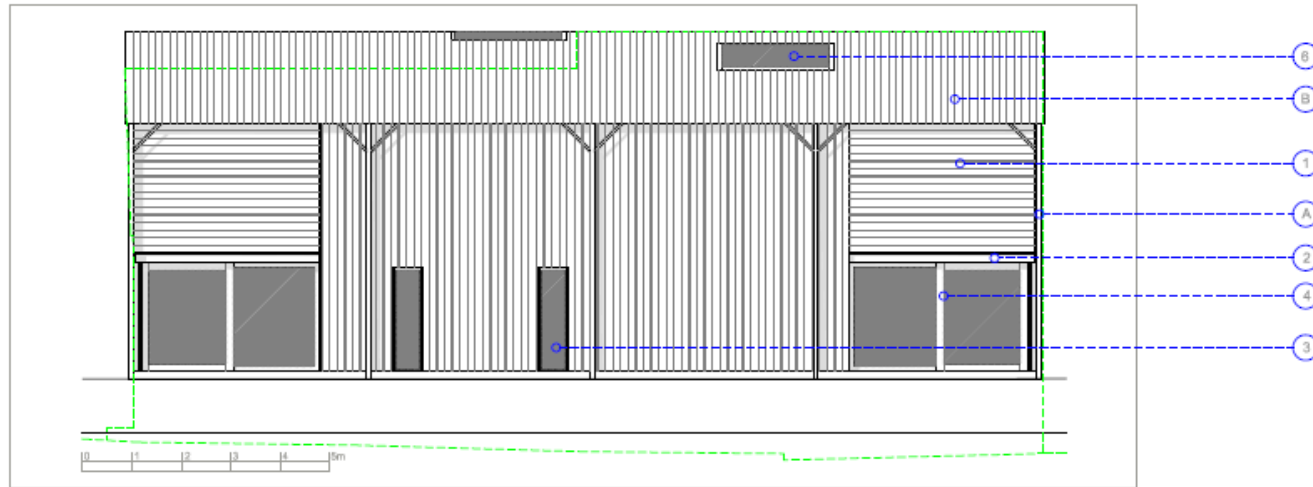

West Elevation (Side) 1:100

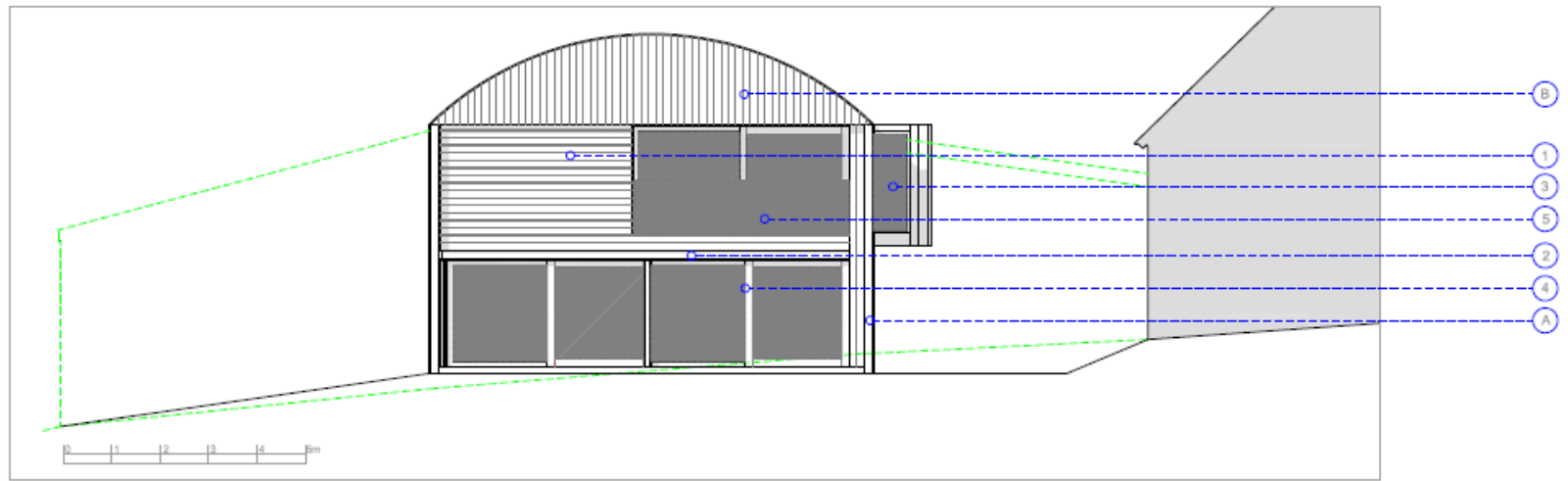

South Elevation (Front) 1:100

Proposed Elevations

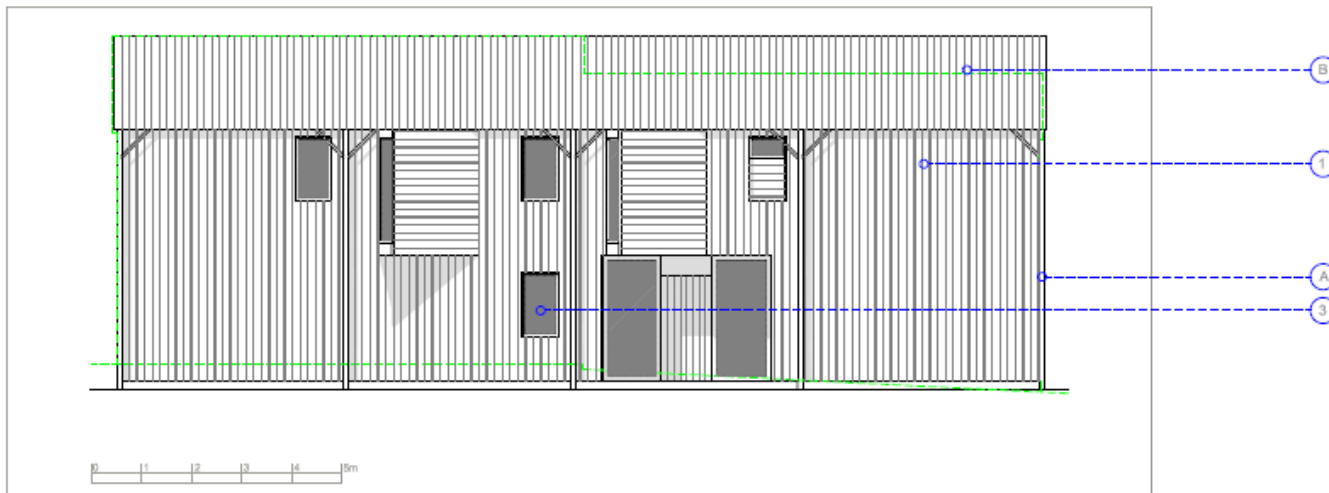

East Elevation (Side) 1:100

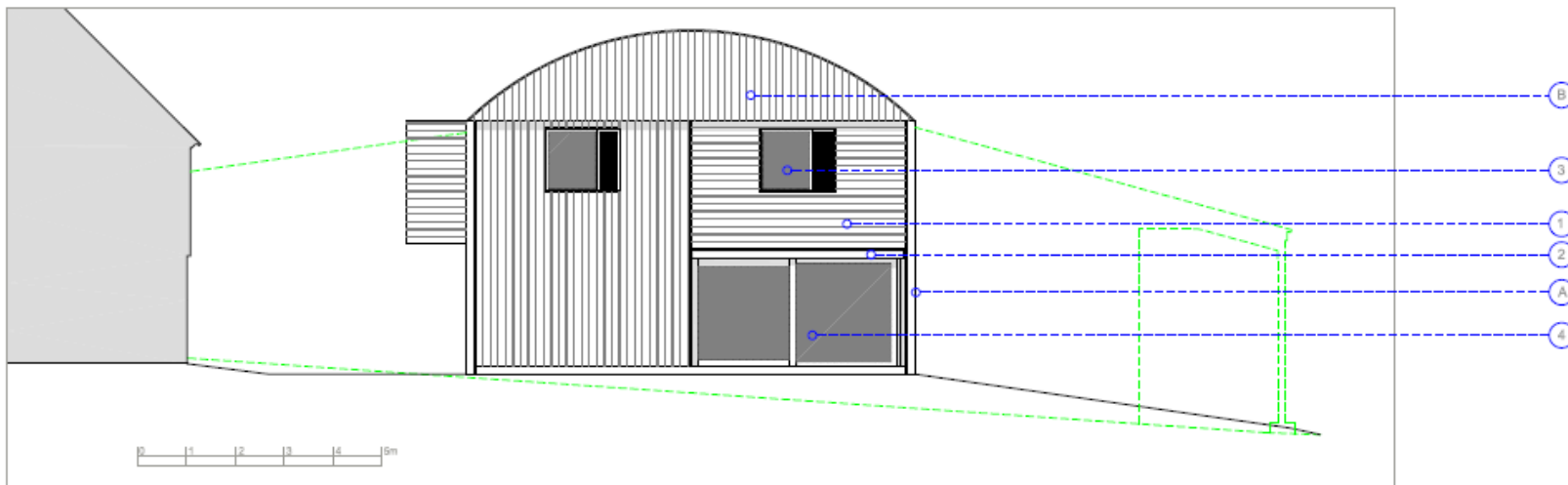

North Elevation (Rear) 1:100

Proposed Ground Floor Plan



Proposed First Floor Plans

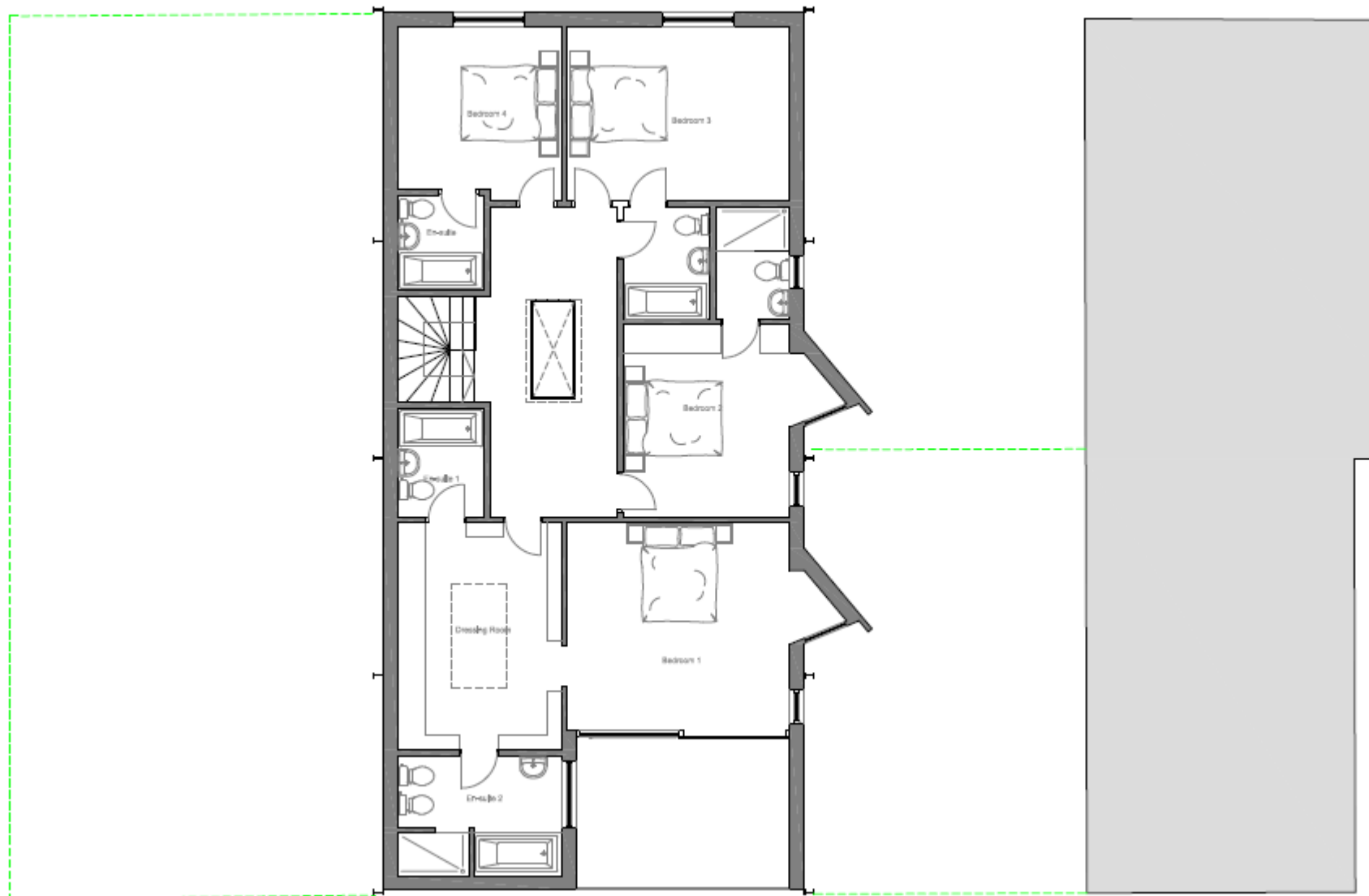

Proposed illustration



Proposed illustration



Photos



Photos

