

WEST OXFORDSHIRE DISTRICT COUNCIL

LOWLANDS AREA PLANNING SUB-COMMITTEE

Date: 10th August 2020

MEETING PRESENTATION SLIDES



Note:

The attached are the slides which have been prepared for use when applications are presented to the Sub-Committee.

CONTENTS

Application	Address	Page
20/01083/FUL	1 Wesley Walk, Witney	2
20/01120/FUL	Land East of 90 High Street, Standlake	12
20/01167/FUL	Prospect Cottage, Filkins	23
20/01508/FUL	Manor Bungalow, 41B High Street, Standlake	34



WEST OXFORDSHIRE
DISTRICT COUNCIL

Application Number: 20/01083/FUL

Site: 1 Wesley Walk Witney

Proposal: Conversion and extension to create six flats

20/01083/FUL- Site Plan

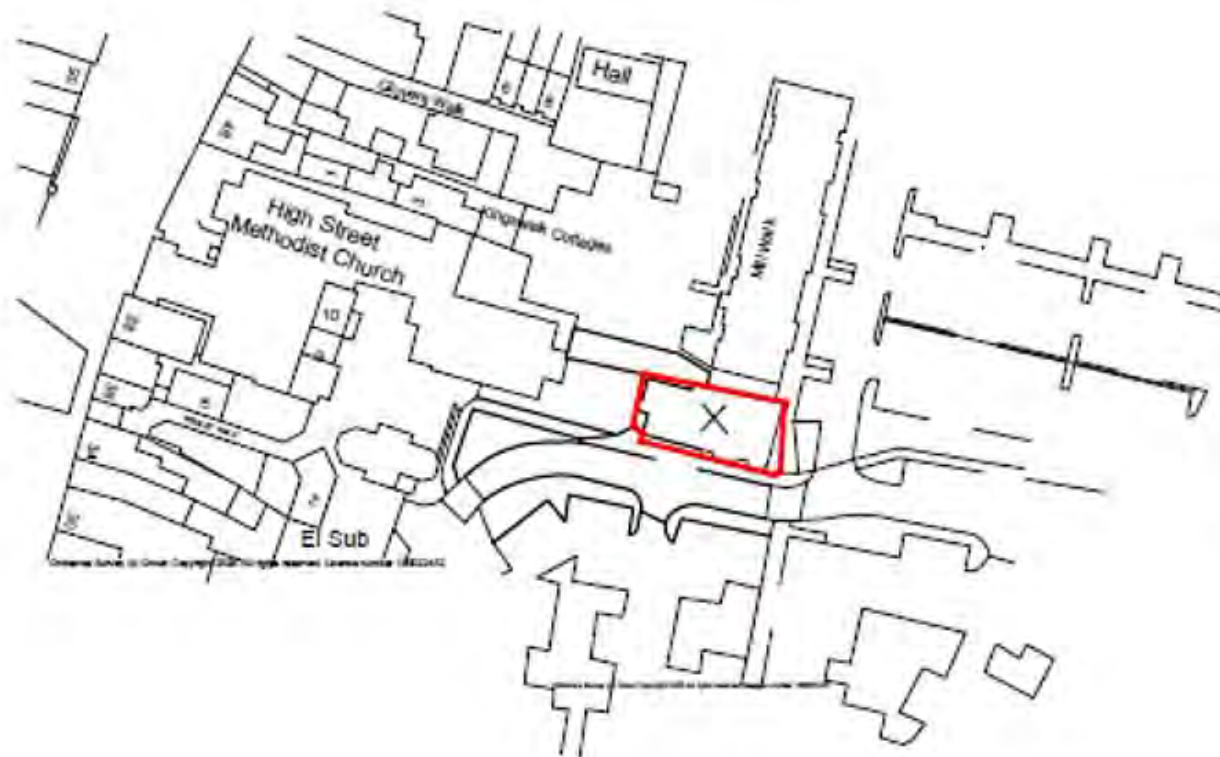

20/01083/FUL- Block Plan

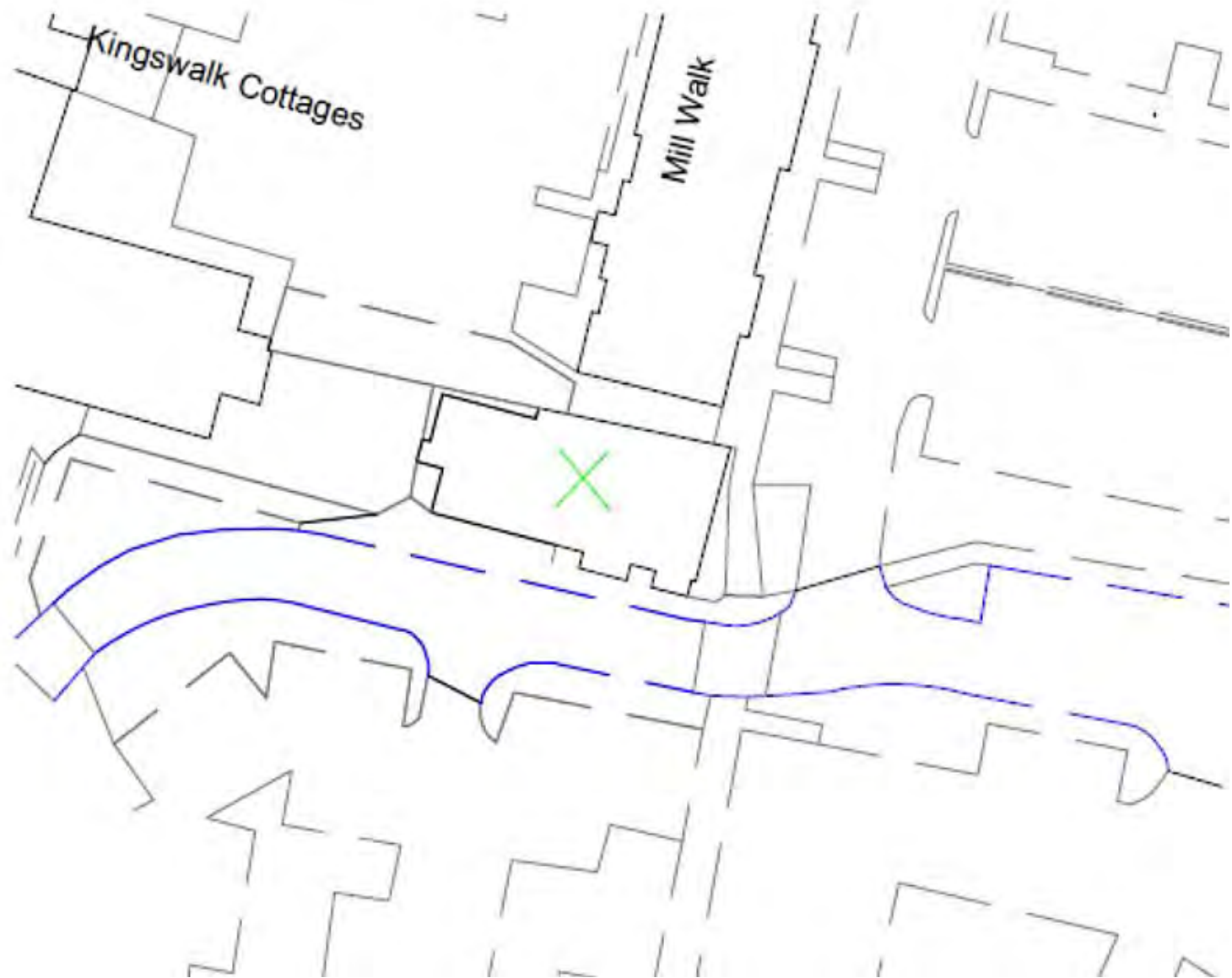

20/01083/FUL- Existing Floor Plans

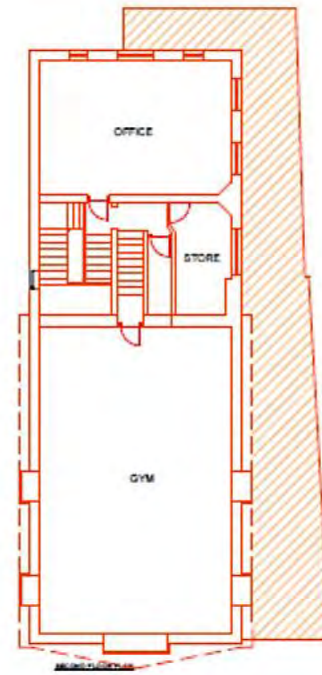
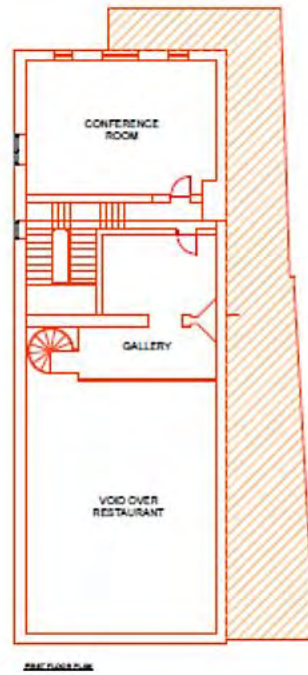
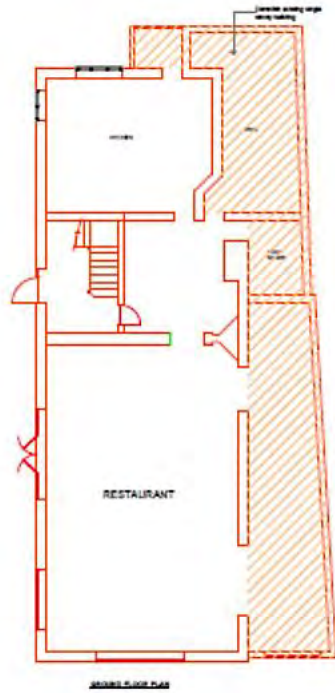

20/01083/FUL- Proposed Floor Plans

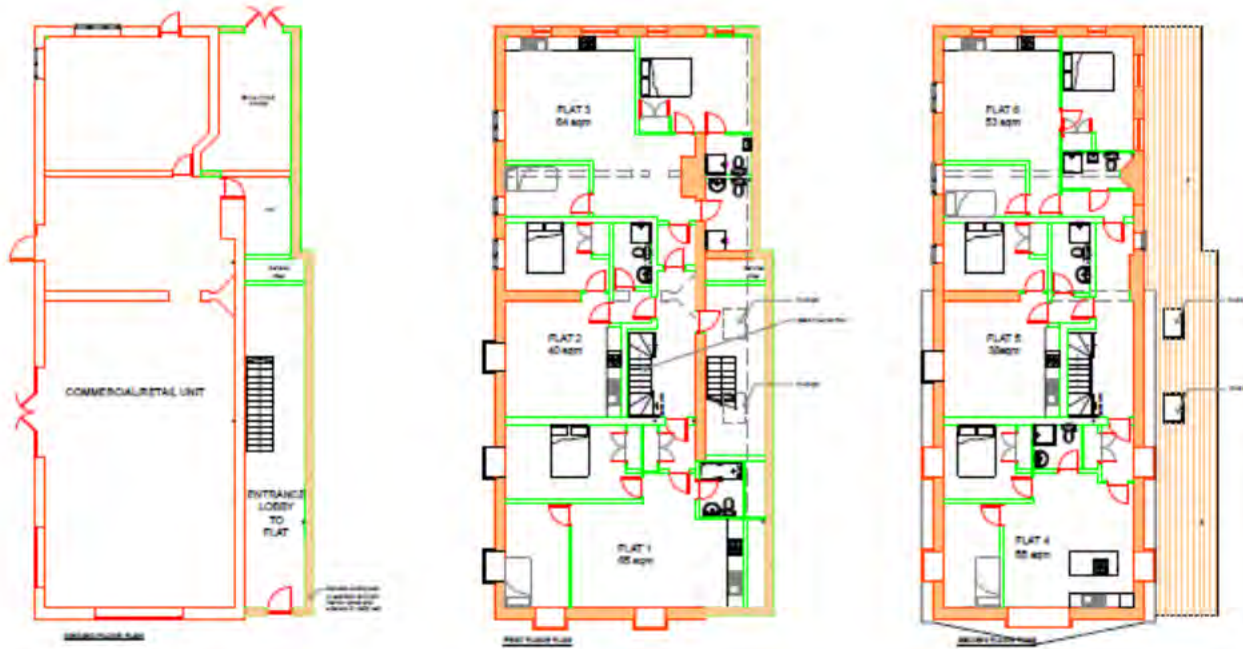

20/01083/FUL- Existing Elevations

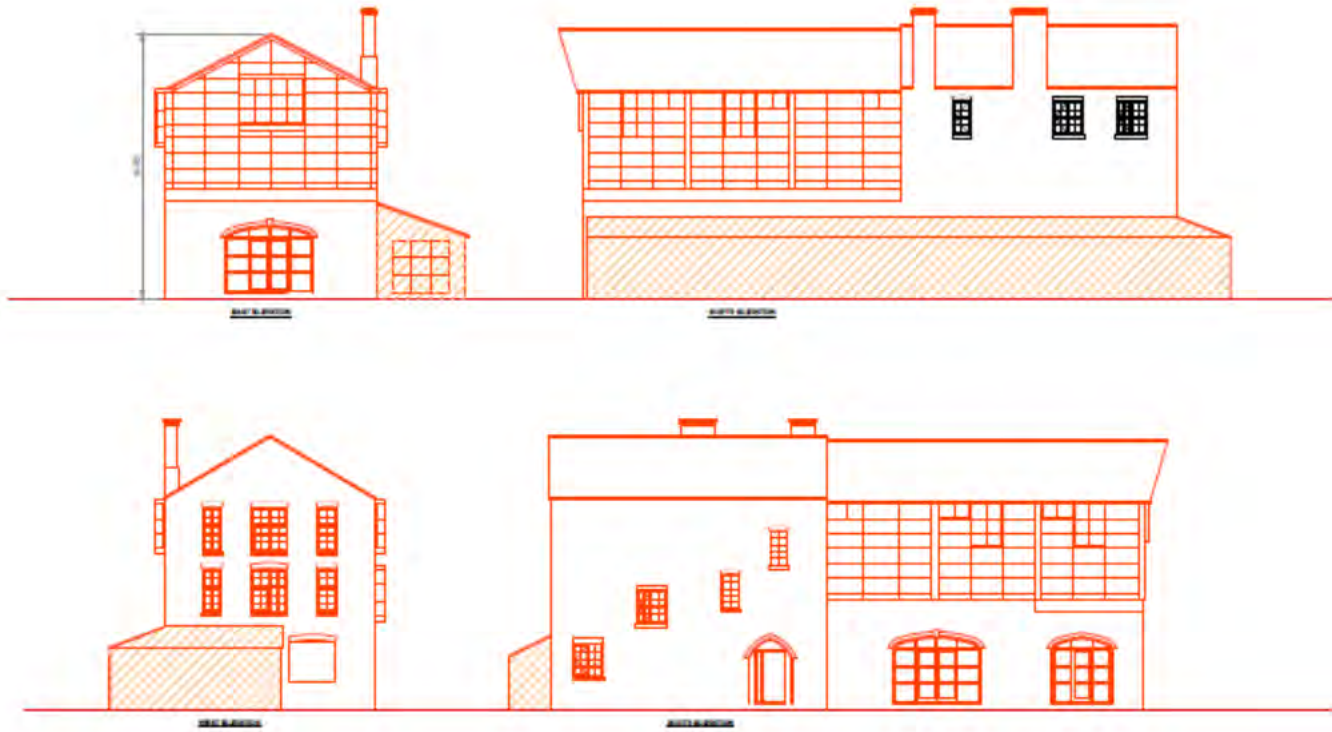

20/01083/FUL Proposed Elevations

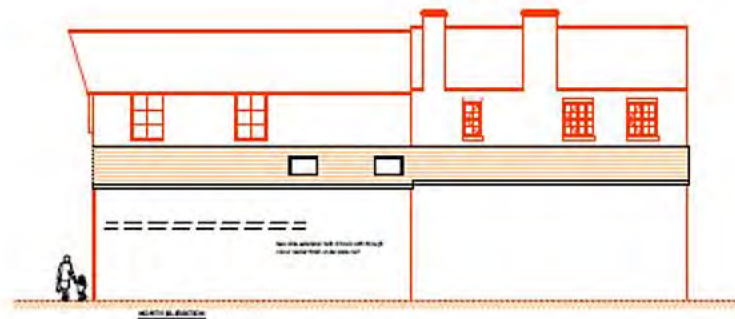
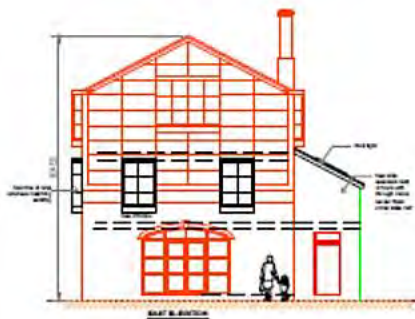









WEST OXFORDSHIRE
DISTRICT COUNCIL

Application Number: 20/01120/FUL

**Site: Land East of 90 High Street
Standlake**

Proposal: Two Dwellings

20/01120/FUL- Site Plan

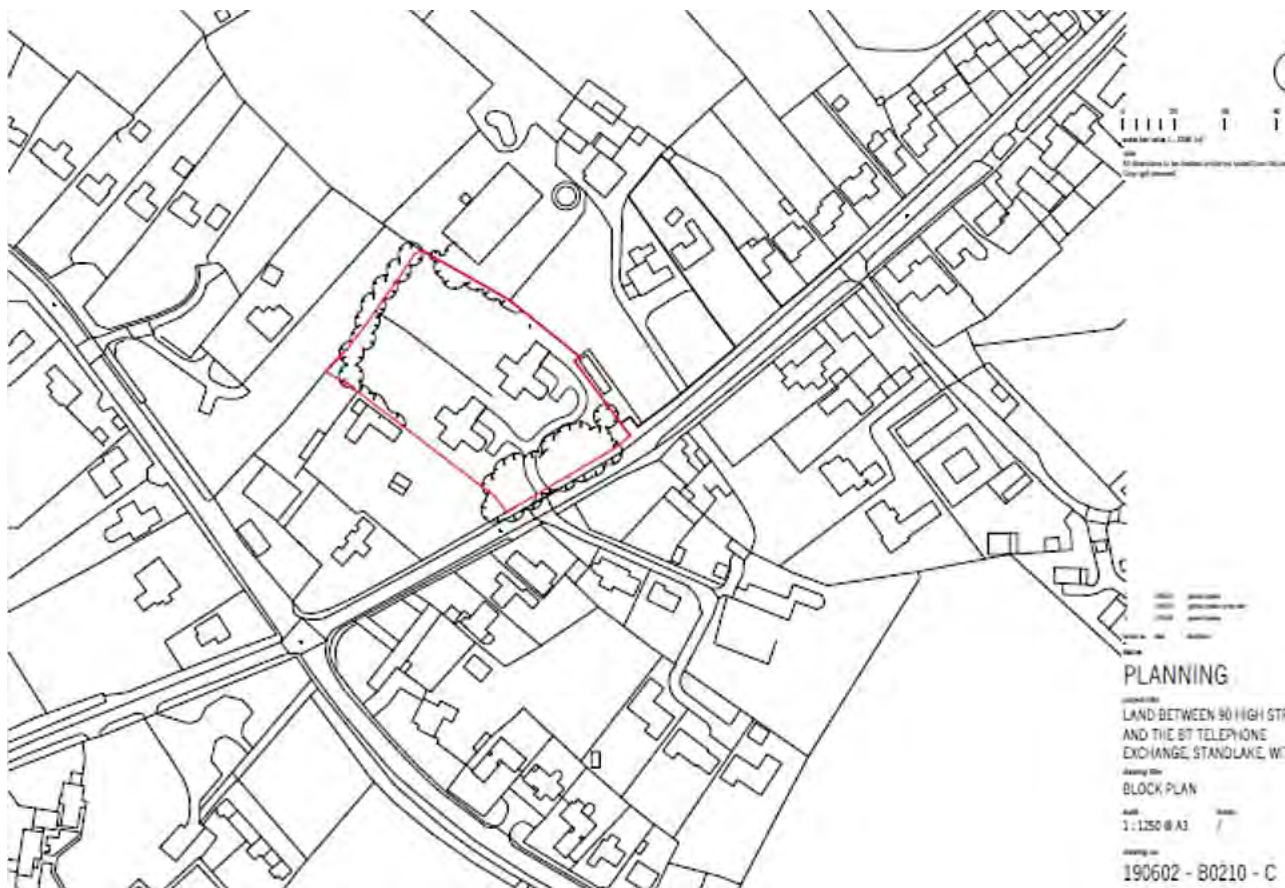

Previous Block Plan

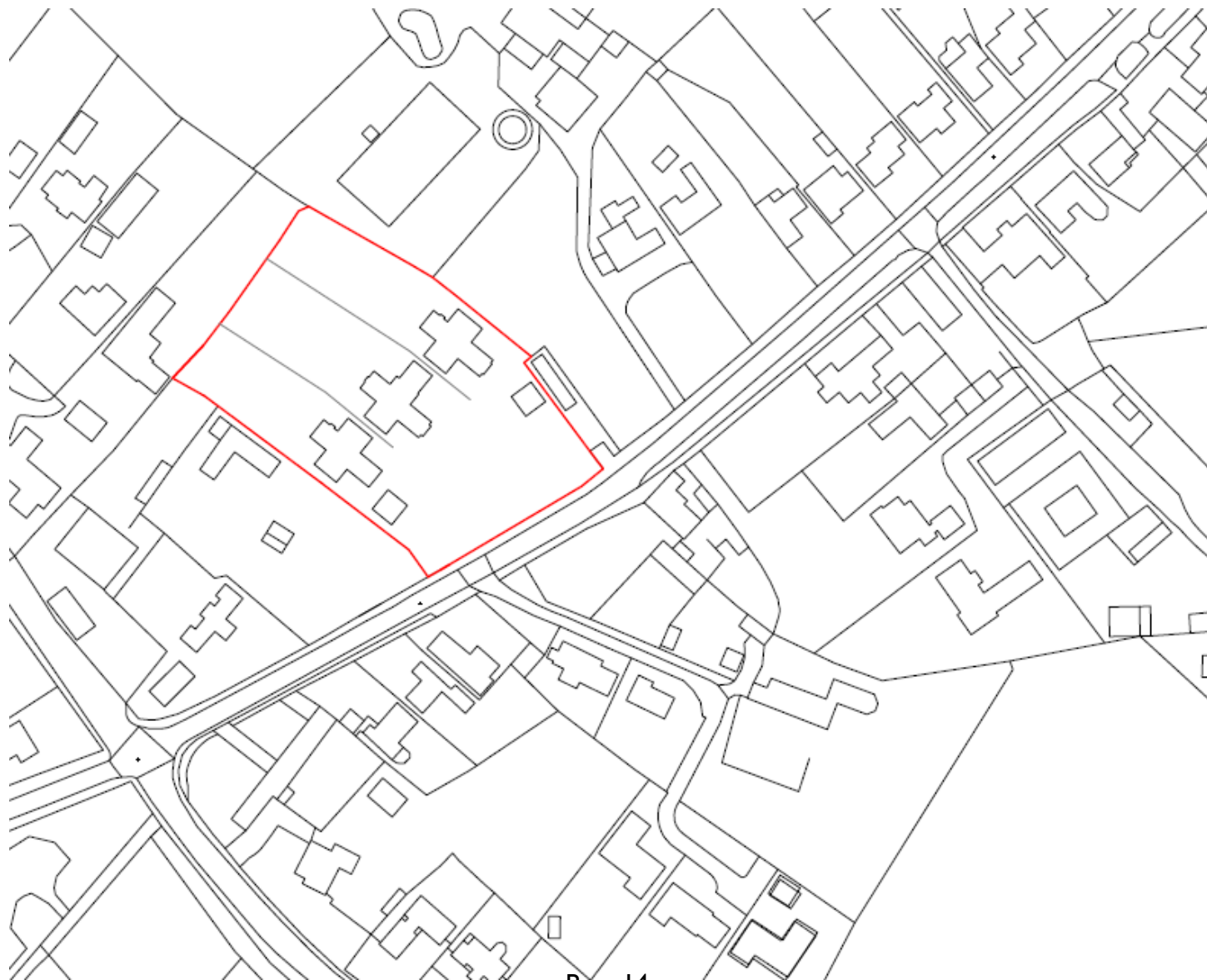

20/01120/FUL- Block Plan

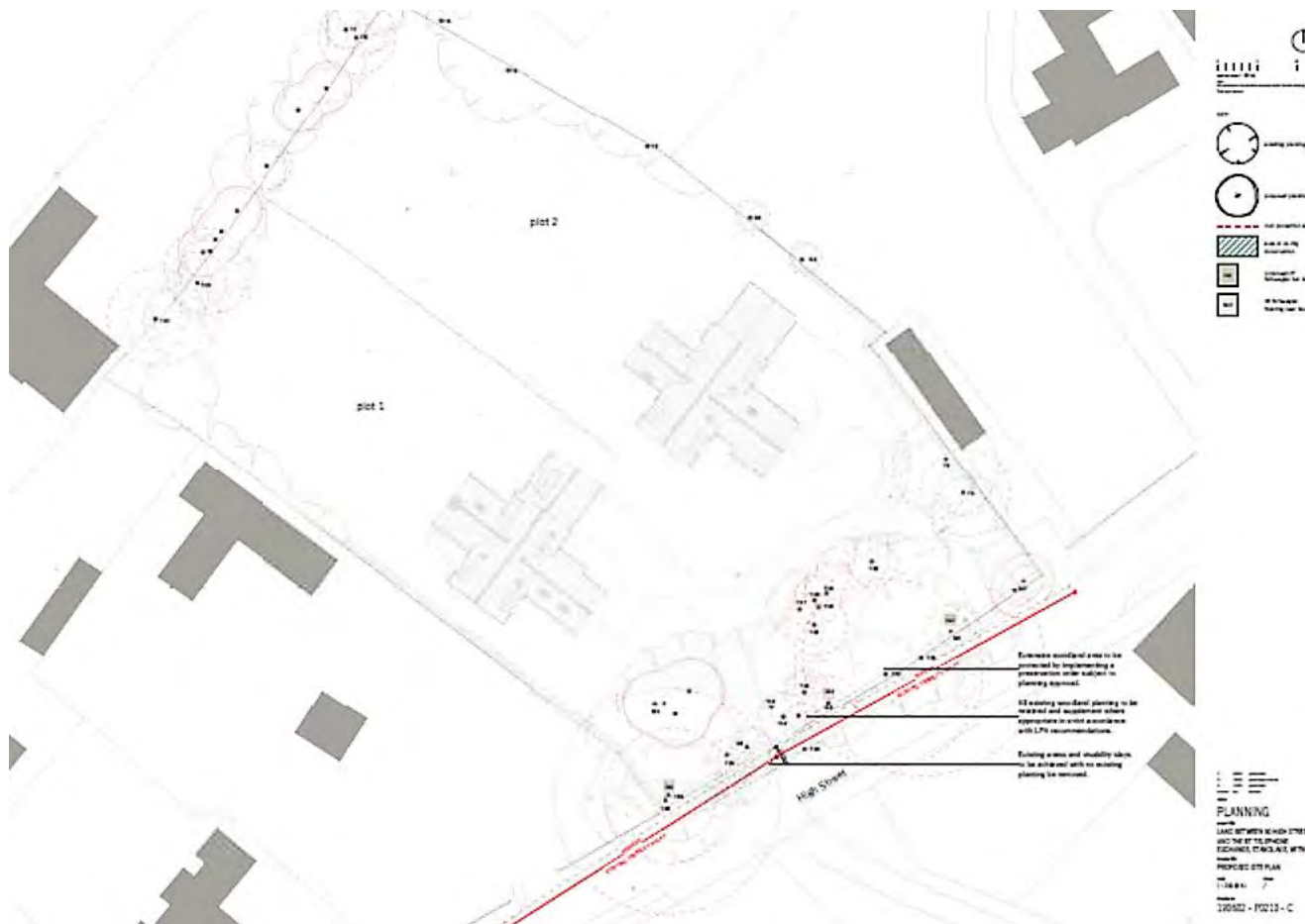

20/01120/FUL- Aerial View



20/01120/FUL- Street Scene



20/01120/FUL- Proposed Plans

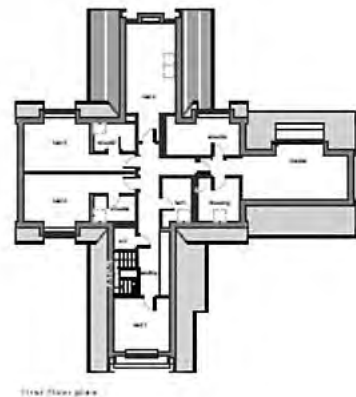

PLOT 1
PLANNING
L&C BETWEEN WILSON STREET
AND THE B1014 ROAD
REDAKING STANWELL WYND
PROPOSED PLANS
BY
T11844
DATE
202002 - P018

20/01120/FUL- Proposed Plans

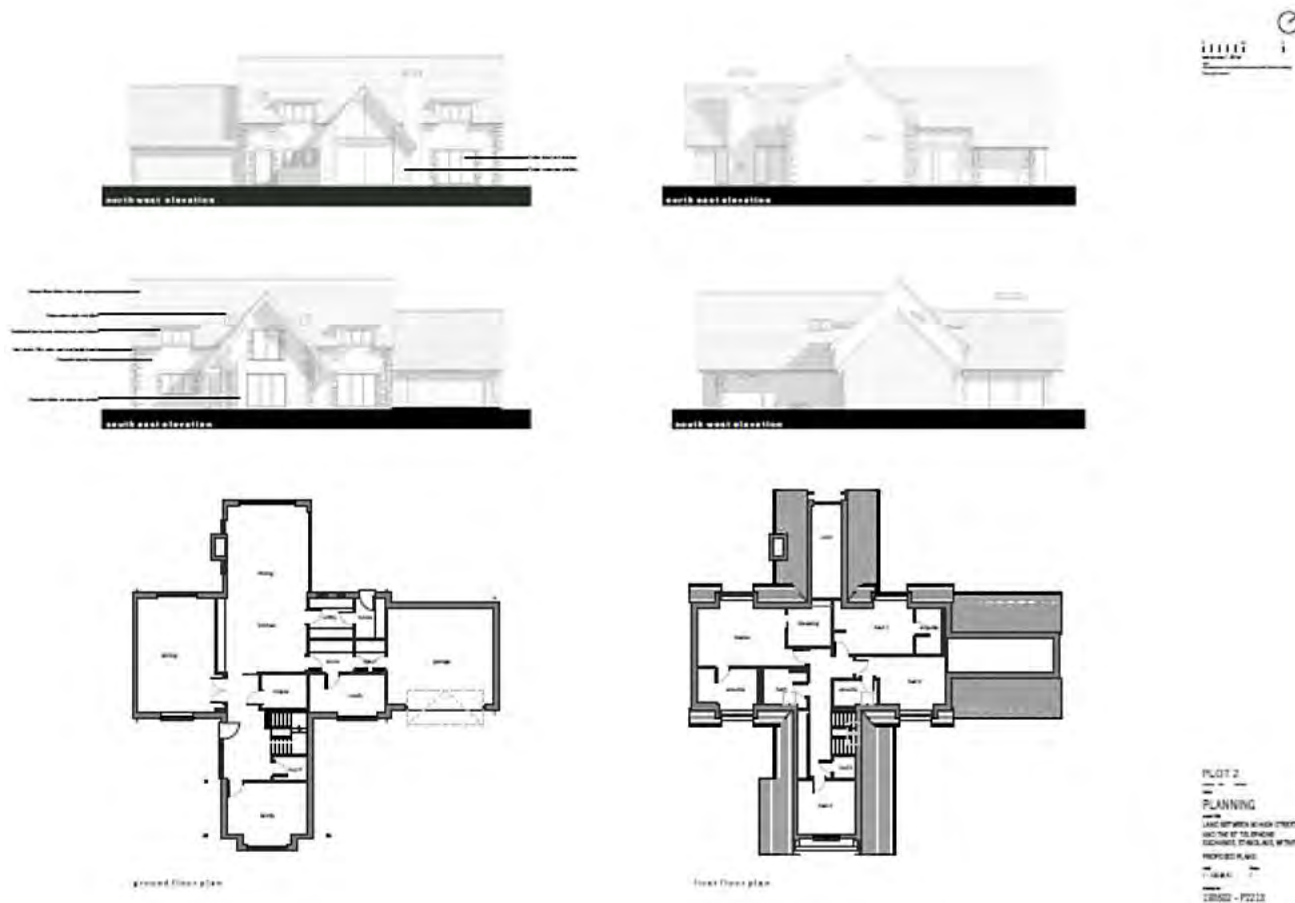









WEST OXFORDSHIRE
DISTRICT COUNCIL

Application Number: 20/01167/FUL

Site: Prospect Cottage Filkins

Proposal: Conversion of existing detached garage to provide ancillary/tourist accommodation, to include the erection of a single storey side extension

20/01167/FUL - Location



20/01167/FUL – Existing Site Plan



View of Private Entrance to Parking Area from Pub Car park



View of Garage in Context to Prospect Cottage as Seen From Main Rd

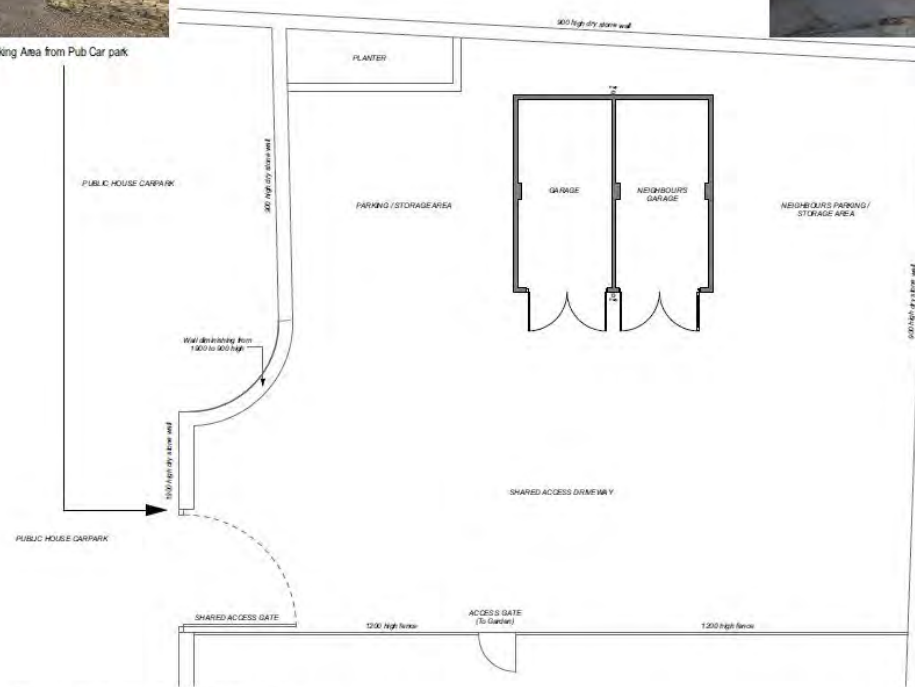

Existing Ground Floor / Site Layout Plan
Scale 1:100



20/01167/FUL - Proposed Site Plan



View of Private Entrance to Parking Area from Pub Car park.



View of Garage In Context to Prospect Cottage as Seen From Main Rd.

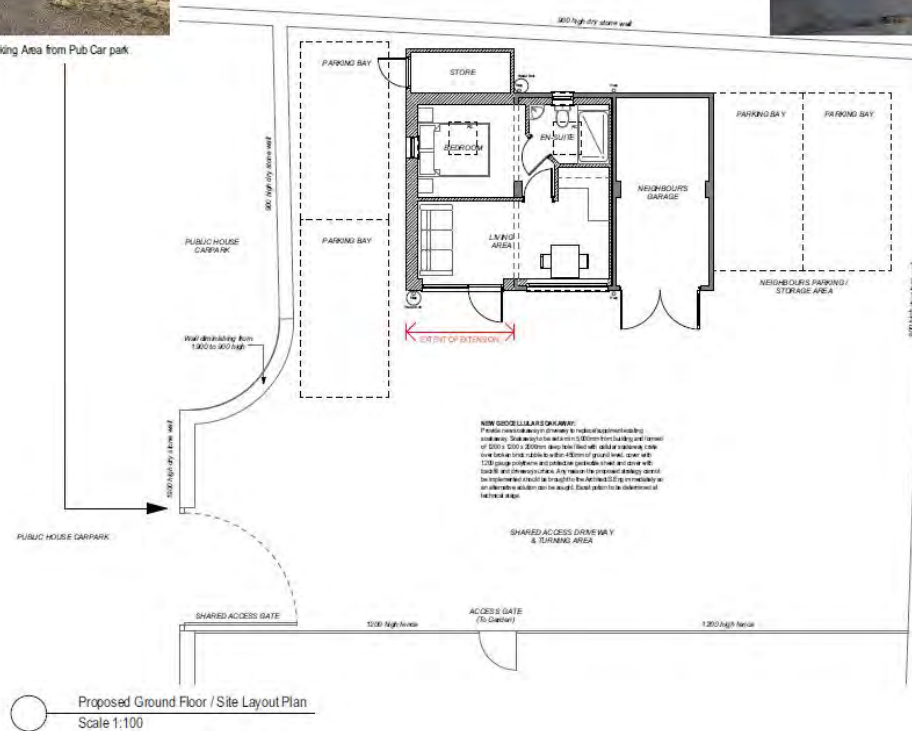

20/01167/FUL - Existing Plans & Elevations



View of Garage Side Elevation (Neighbours)



View of Garage Front Elevation



View of Garage Side Elevation

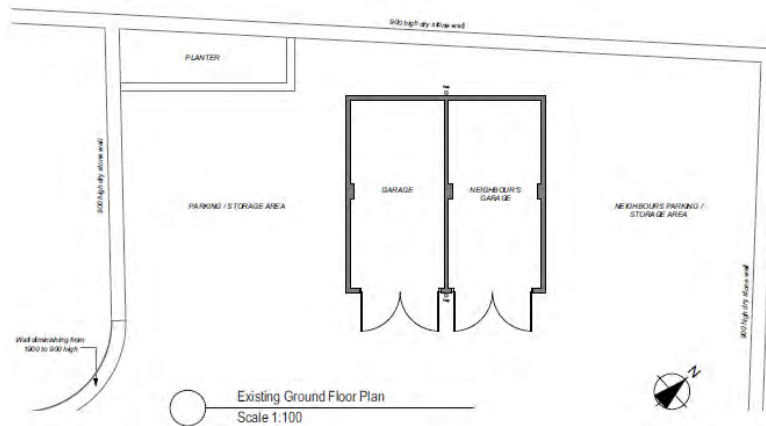
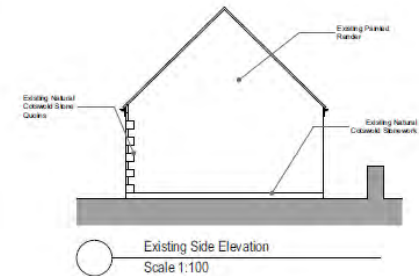
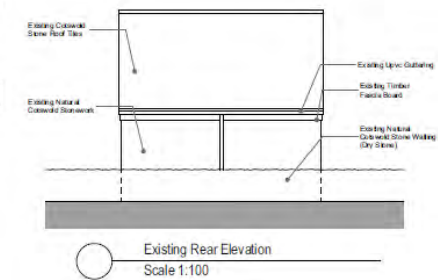
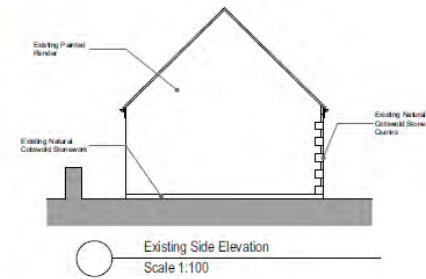
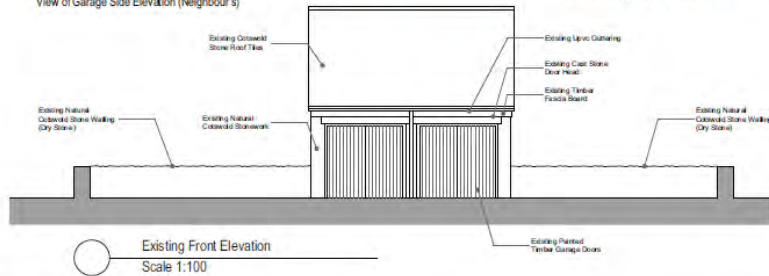

20/01167/FUL - Proposed Plans & Elevations

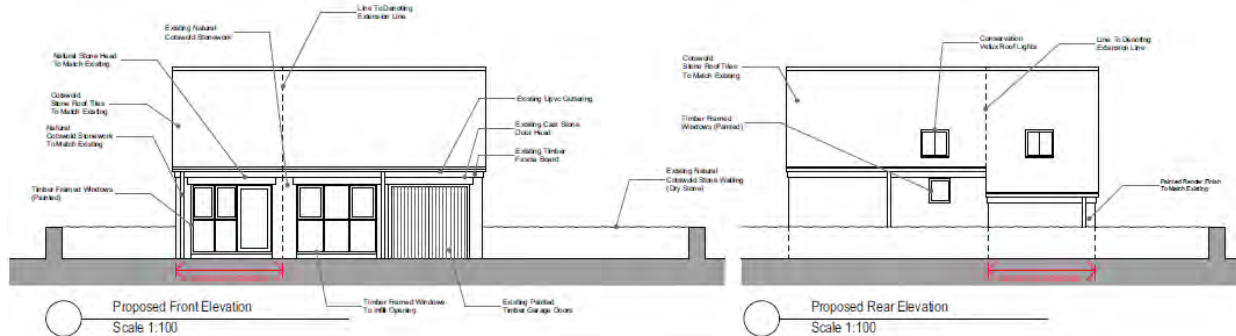

Proposed Gross Internal Area (Including Proposed Existing)
~153 sq.m.

- Proposed Materials (Cowslid Venetian):**
- Walls - Natural Cowslid Stonework (To Match Existing)
 - Roof - Natural Stone Roof Tiles (To Match Existing)
 - Windows - Painted Timber Faced Windows
 - Doors - Painted Timber Faced Doors
 - Facade - Painted Timber (To Match Existing)
 - Cladding - Upcycled timber (To Match Existing)
 - Lighting - Vintage style lights

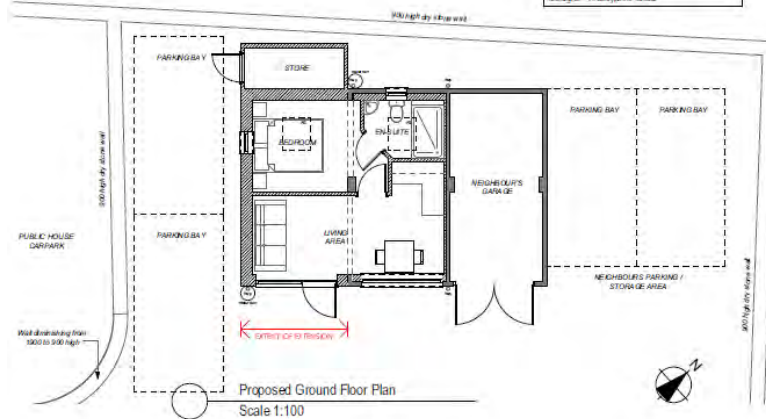

20/01167/FUL – Site Photo



20/01167/FUL – Site Photo



20/01167/FUL – Site Photo



20/01167/FUL – Site Photo



20/01167/FUL – Site Photo





WEST OXFORDSHIRE
DISTRICT COUNCIL

Application Number: 20/01508/FUL

**Site: Manor Bungalow High Street
Standlake**

Proposal: Four Dwellings

20/01120/FUL– Site Plan

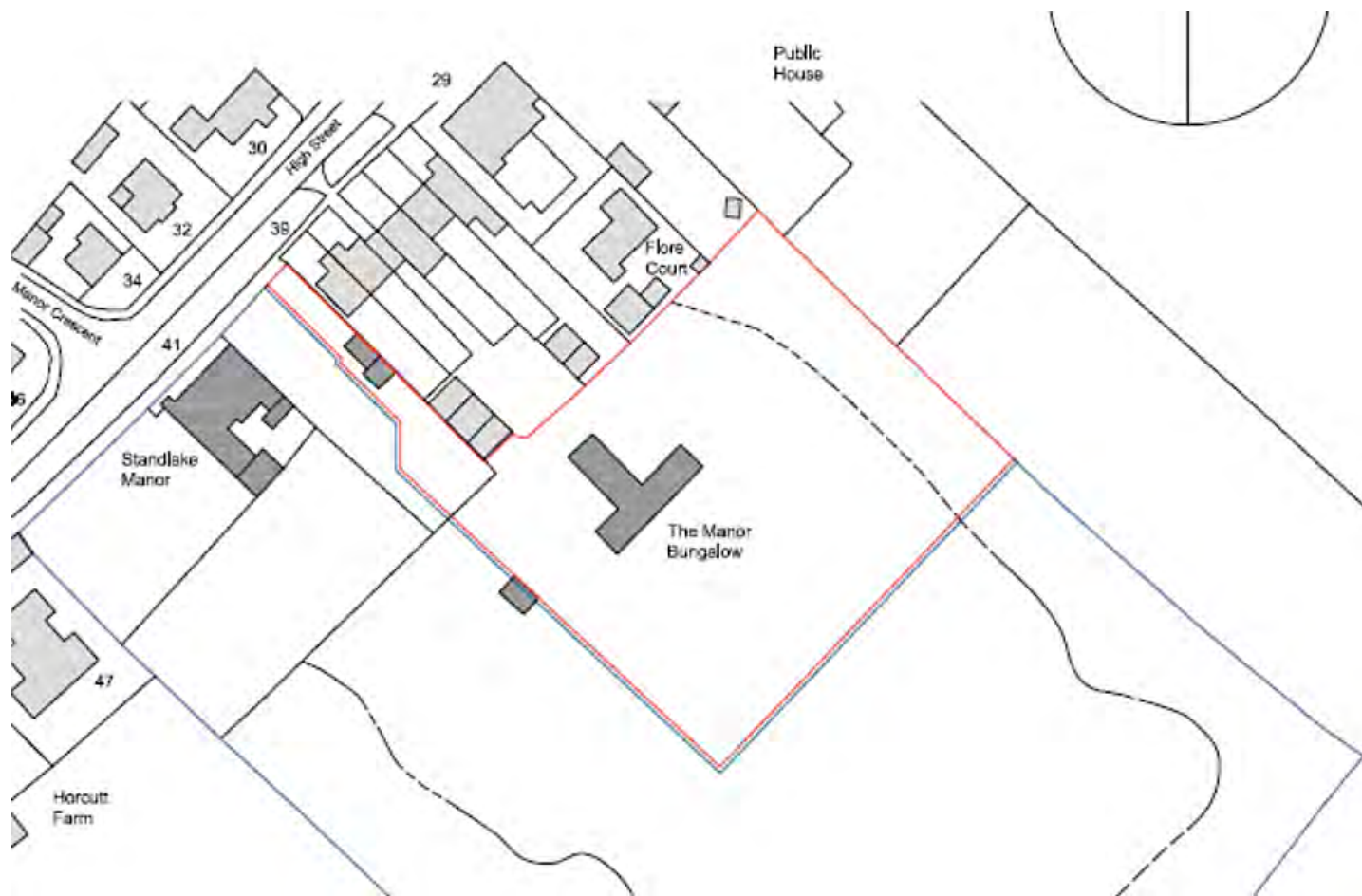

Previous Block Plan

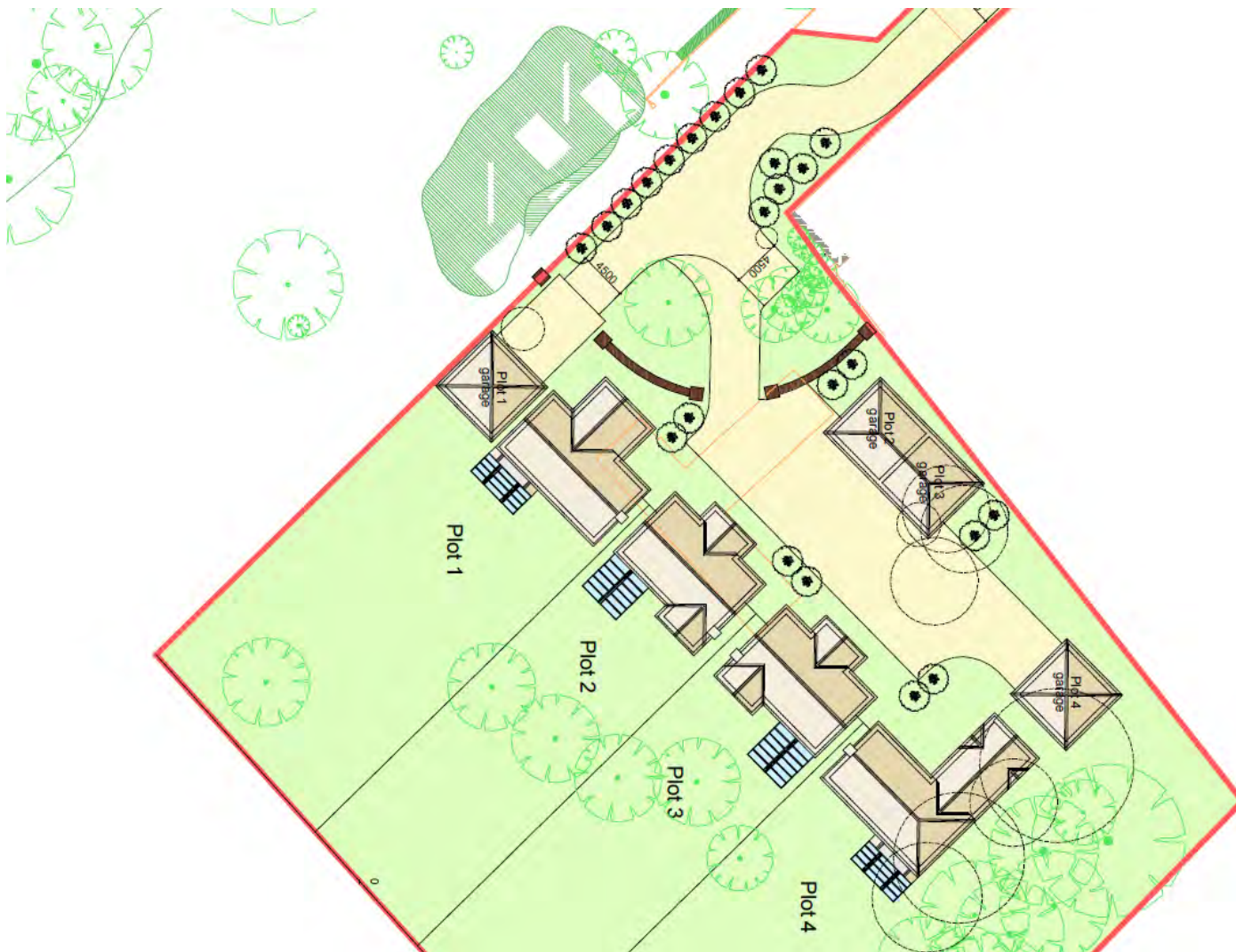

20/01120/FUL- Block Plan

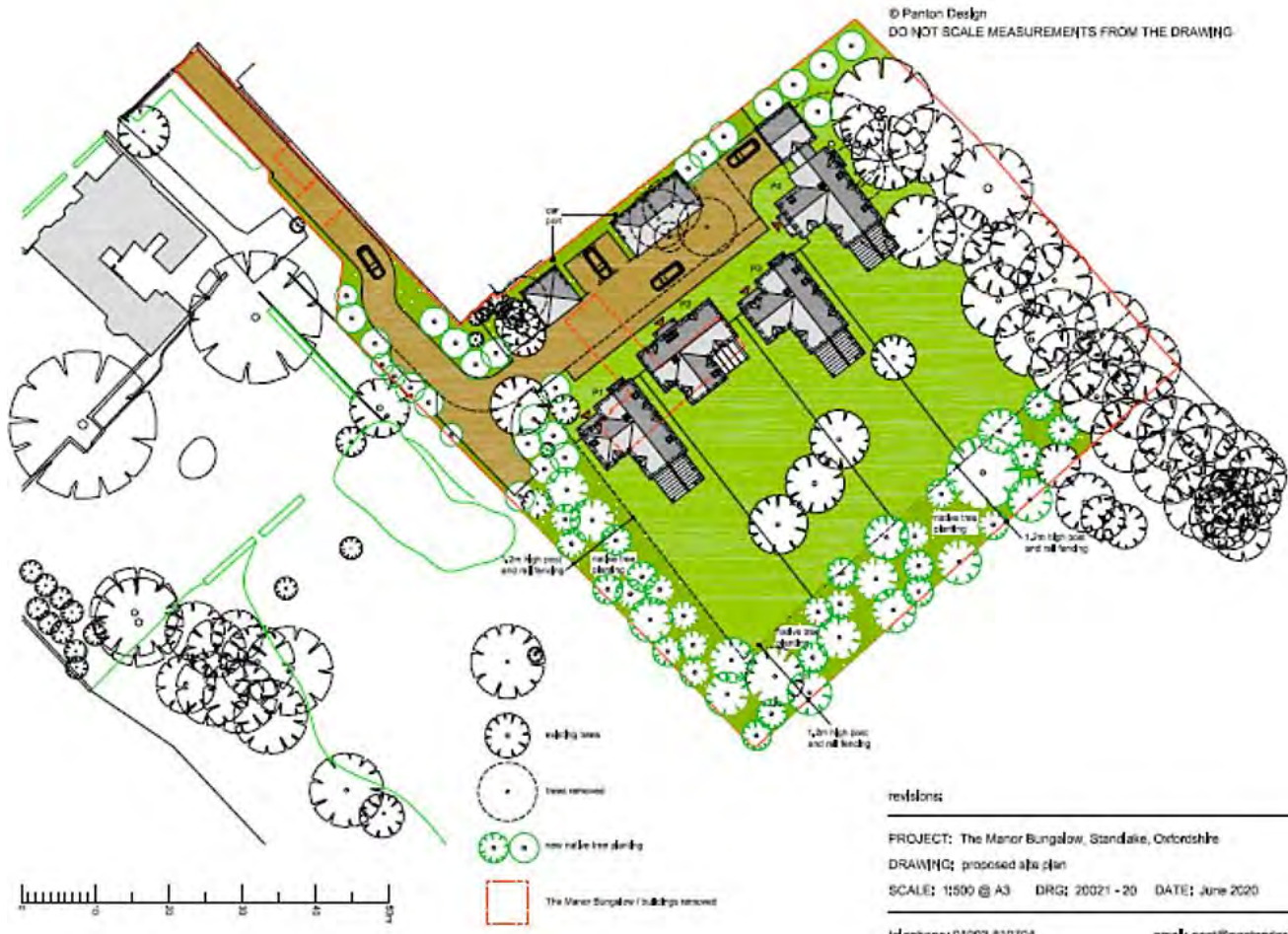

revisions

PROJECT: The Manor Bungalow, Standlake, Oxfordshire
 DRAWING: proposed site plan
 SCALE: 1:500 @ A3 DRG: 20021-20 DATE: June 2020

telephone: 01993 810704 email: post@pantandesign.info



20/01120/FUL- Plot 1

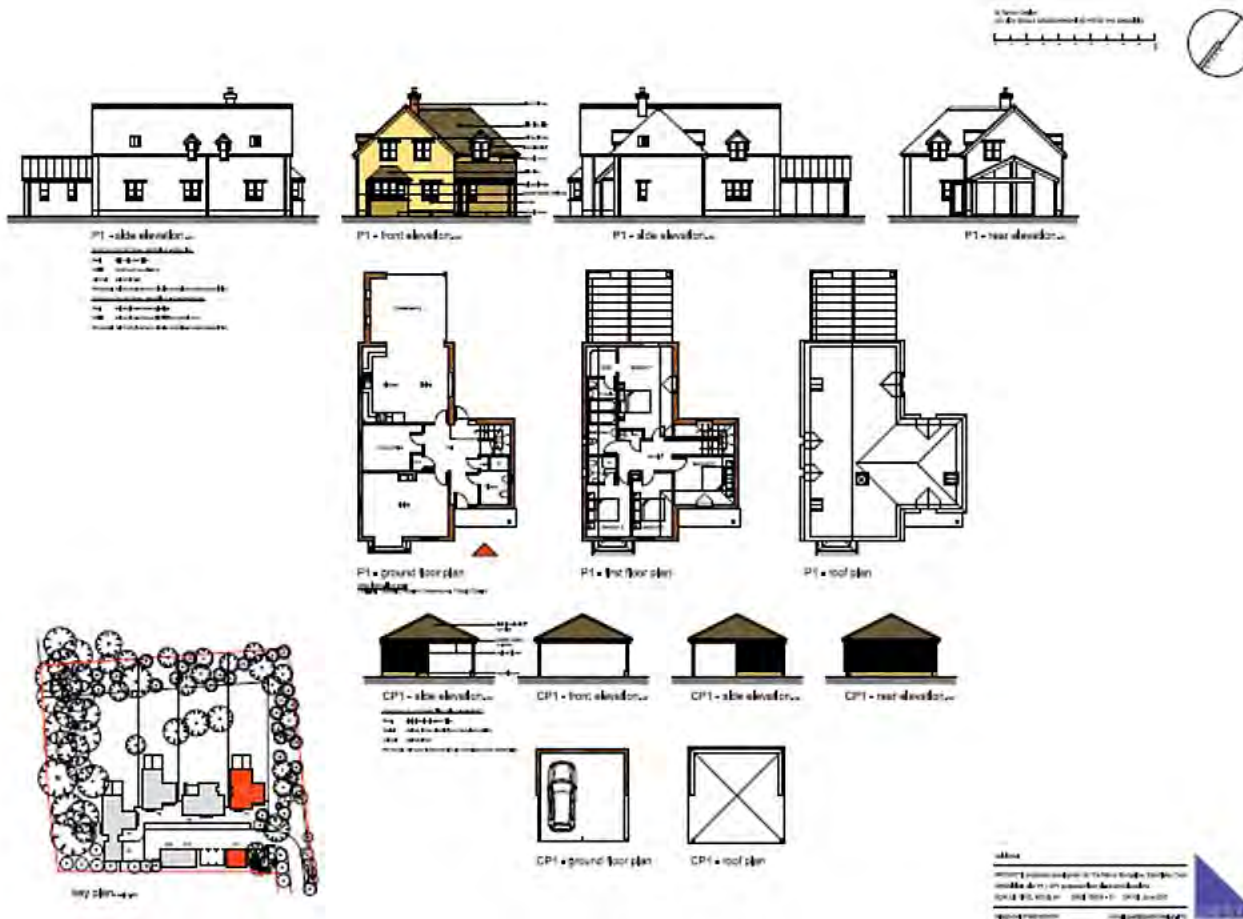

20/01120/FUL- Plot 2

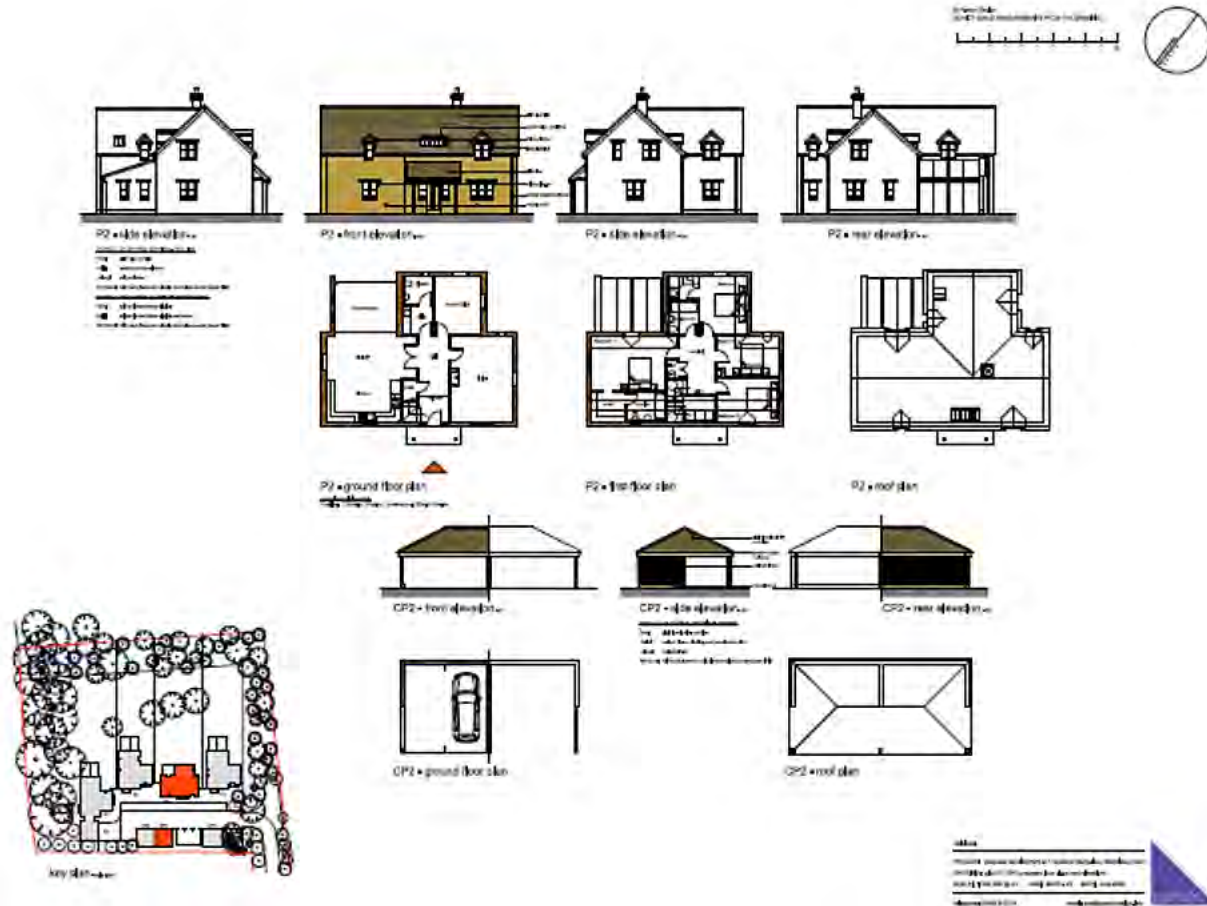

20/01120/FUL- Plot 3

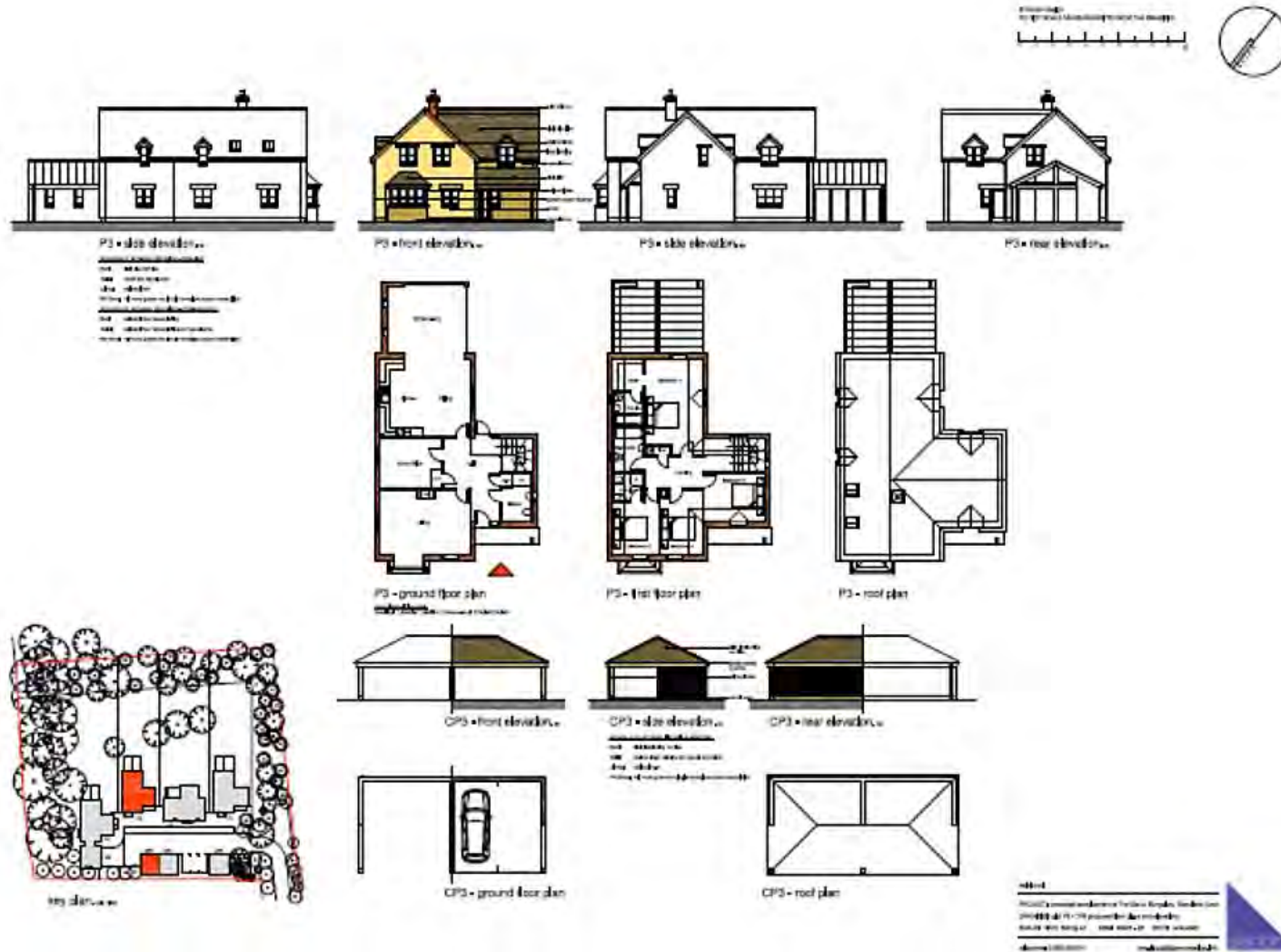

20/01120/FUL- Plot 4

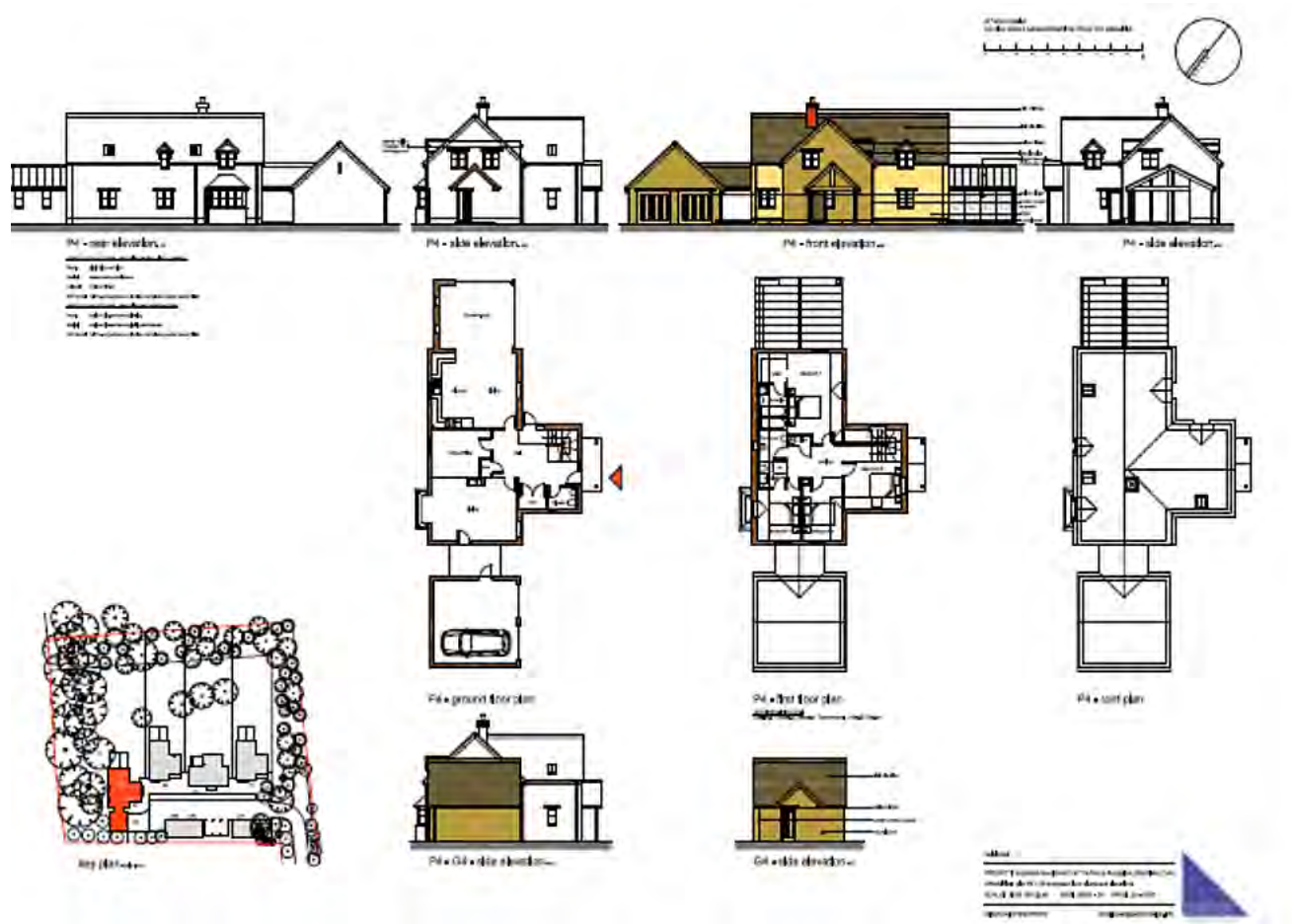

20/01120/FUL



The Manor Bungalow



View looking north-east across the site



View looking north-west across the site towards 29B High Street



View looking north-east across the site



View looking north-west across the site towards Standlake Manor



View looking south-east across the site



Front view of the access to the application site off High Street